Classified Ads

In The Daily Times bring prompt results at little cost.

Wichita Daily Times

Weather Forecast

Tonight and Wednesday unsettled.

Volume IX. WICHITA FALLS, TEXAS, TUESDAY, NOVEMBER 9, 1915 Number 154

GUATEMALA REBELS DEFEAT PRESIDENT

A SUCCESSFUL REVOLUTIONARY OUTBREAK IN CENTRAL AMERICAN REPUBLIC.

GOVERNMENT FORCES BEATEN

Battle Takes Place at Vallo De Ixtapam, According to Advices Received Through Mexico.

By Associated Press.

El Paso, Texas, Nov. 9.—The defeat of the forces of President Cabera of Guatemala by revolutionists was reported today to Andreas G. Garcia, Mexican consul here, in advices from Mexico City.

According to dispatches revolutionists attacked the government forces at Vallo de Itapam and a severe battle followed.

The dispatches were based on reports by Governor Bais Carral, governor of Chaipas, a state of Mexico.

FRENCH TROOPS ARE NEAR JUNCTION WITH SERBIANS

Have Occupied Heights Commanding Pass Through Which Important Railroad Runs

By Associated Press

Paris, Nov. 9.—The French troops have occupied Kasjak and Dabuna Heights, which command Tletvar Pass through which runs the Berfede Kadadar road, and are expected to effect a junction soon with the Serbian army occupying the northwestern slope of the Dabuna range, says a Monastir dispatch.

NATIONAL DEFENSE AS ADVOCATED IN SCRIPTURES

By Associated Press.

Washington, Nov. 9.—President Wilson finds support in the scriptures for his policy of national defense. In a letter to Seth Low, he quotes verses from the 33rd chapter of Eezekiel, in the letter, made public at the White House, the president said:

"I am particularly gratified that you have so fully concurred in the position I took. There is a question from Ezekial I have had much in mind recently in connection with this matter. It is the second, third, fourth, fifth and sixth verses of chapter 33.

"'The son of man, speak to the children of thy people and say unto them when I bring the sword upon a land, if the people of that land take a man and set him for their watchman.

"'If when he seest the sword come upon the land, he holw the trumpet and warn the people.

"'Then whosoever heareth the sound of the trumpet and taketh not warning, if the sword come and take him away his blood shall be upon his own head.

"'But he that taketh warning shall deliver his soul.

"'But if the watchman see the sword come and blow not the trumpet and the people be not warned and if the sword come and take any person from among them, he is then taken away in his iniquity; but his blood will I require at the watchman's hand.'"

CHINA WILL CONTINUE AS A REPUBLIC

By Associated Press.

Peking, Nov. 9.—The Associated Press today was authorized to state that the Chinese government had decided no change would be made this year in the form of government of the country.

IMPORTANT GAIN MADE BY GERMANS

By Associated Press.

Berlin, Nov. 9.—Capture by Germans of the main Serbian position south of Kralievo was announced today by army headquarters, in the capture of Krusevac by the Germans 7,000 Serbian soldiers were made prisoners.

ALLEGED BETRAYER OF GIRL IS WOUNDED

SHOOTING OCCURS IN COURT ROOM WHEN HIS CASE IS CALLED.

PISTOL USED BY PROSECUTRIX

Bullet Takes Effect in Neck, Making Serious Wound—Case Set for Today.

By Associated Press.

Corsicana, Tex., Nov. 9.—Allen Godley, charged with seduction, today was shot by Miss Alma Morgan, the prosecuting witness. The shooting occurred in the district court room. A bullet from a pistol struck Godley in the neck, making a serious wound. The case against Godley was to have been called today.

"PAY UP WEEK" MOVEMENT IS LAUNCHED IN SHERMAN.

By Associated Press.

Sherman, Tex., Nov. 9.—This is "Pay Up-Week" in Sherman. A movement was started a few days ago at a church banquet to launch a "Pay-It-In-November" campaign, and this week is intended to be the banner week of the venture.

PLAN BUDGET SYSTEM FOR HANDLING APPROPRIATIONS

Special Committee Is Considering the Question and Will Make Recommendations.

By Associated Press.

Washington, Nov. 9.—Plans for instituting a budget system for handling appropriations in the House of Representatives were up for consideration today before a special committee of that body. Recommendations will be prepared if possible for submission to the House when Congress convenes next month.

ALL RESOURCES EXHAUSTED TO SAVE CONDEMNED MAN

Fort Worth, Nov. 9.—Outside of the efforts of a number of railroad men and a few personal friends of C. A. Myers, condemned slayer of A. W. Montague, late Texas & Pacific superintendent of terminals, who have seen and written to Governor Ferguson with reference tot obtaining a commutation of sentence, nothing is being done to save him from the gallows. He is sentenced to hang Wednesday.

Wallace Malone of the firm of Power & Malone who with Walter Nelson, were appointed by the court to defend him in teh murder trial in January, and who also represented him in the sanity hearing granted by the court of criminal appeals a few hours before he was to be executed, the morning of Aug. 13, stated Monday night that they had exhausted their resources.

"Watch Us Get Revenge" Legend On Football Placards

"Watch us get revenge" is the legend appearing on placards displayed over town advertising the football game here next Sunday afternoon between Electra and Wichita Falls. Wichita Falls was beaten in a game at Electra a week ago last Sunday.

It is explained that the desire for revenge is only to win the game and does not mean retaliation for alleged interference by spectators with the game at Electra.

CORPORATION COMMISSION OF OKLAHOMA CONVENES.

By Associated Press.

Oklahoma City, Okla., Nov. 9.—The monthly hearing of the Corporation Commission was to have been held here today. Among the cases set for hearing is the state line ticket order that resulted in fines against the Rock Island railroad. It is said that the order will presumably be reversed on rehearing. This is a part of the two-cent fare cases which came up some time ago.

WOOL AND MOHAIR BUYERS GATHER AT SAN ANGELO.

By Associated Press.

San Angelo, Tex., Nov. 9.—Wool and mohair buyers are now flocking here to sample the fall clip stored in warehouses. Bids will shortly be made, it is expected. Commission men anticipated much higher prices than for spring wools. Both mohair and wool clips are short in comparison with those of last fall.

10,000 WAR HORSES TO BE SHIPPED TO EUROPE

By Associated Press.

Pittsburg, Nov. 9.— Ten thousand war horses were forwarded today to Elizabethtown, N. J., for shipment to Europe. It was said that the reported attempt to poison horses in certain western cities had prompted the contractors to assemble the horses here.

CRISIS IN ATHENS IS NOT YET ENDED

PREMIER THREATENS TO DISSOLVE CHAMBER OF DEPUTIES AT ONCE.

CABINET DEMANDS MAJORITY

Will Not Appear Before House Unless Assured of It and Outcome Is In Doubt.

By Associated Press.

Athens, Nov. 9.—A prediction that the Chamber of Deputies will be dissolved unless a majority agrees to support the cabinet is credited to Premier Skouloudis by the Patris, which asserts that he replied, when asked whether the ministry would appear before the chamber, "the question will be voted upon at a meeting of the cabinet this afternoon. I can say now, however, that the cabinet will not appear unless of a majority. If a guarantee of this is not given, the chamber will be dissolved."

The section of the press which now supports M. Venizelos is unanimous in declaring that the presence of Gen. Yanakitsas in the new ministry makes it quite impossible for the parliamentary majority to give even a vote of tolerance to the government.

NEUTRAL ZONE ON BORDER PROPOSED TO STOP DAMAGE

Would Extend Four Miles Over International Line—Is Not Considered Feasible.

By Associated Press.

Washington, D. C., Nov. 9.—Neutral zones at Agua Prieta, Naco and Nogales, extending four miles over the border from each of those places, to be patrolled by American soldiers, were proposed today by Senator Ashurst to Secretary Lansing and Major General Scott, chief of staff of the army, as a means of preventing further damage to American life and property in the Mexican border fighting.

Difficulties in the way of creating neutral zones were pointed out by both Secretary Lansing and General Scott. General Scott thought the plan would involve invasion of Mexico and Secretary Lansing indicated it was not feasible from the state department's standpoint. General Carranza's government, it is understood, would be willing to permit United States troops to cross into Mexico, if Mexican troops were permitted to cross into the United States. The plan was discouraged and Senator Ashurst was inclined to drop it. It was submitted to him by citizens of Douglas, Ariz.

GERMANY CONSIDERS NOTE TO GREAT BRITAIN VERY MILD

Press Calls Attention to Lack of Any Threat—President's Stand Is Praised

Berlin, via London, Nov. 9.—Too mild and too late, is the general tenor of current criticism of the American note to England concerning British interference with American trade at sea.

From a legal standpoint, it is conceded that President Wilson made out an unassailable case. It was not with his arguments that fault was found, but with the fact that he did not back them up, as Germans evidently think he ought to have done, with some sort of a threat, veiled at least.

His expressions toward Germany, it is pointed out, were exceedingly severe and one of the messages he sent to Berlin was declared to have amounted, in everything but form, to an ultimatum.

With England, it is asserted, he merely argues, giving no intimation of the course he will adopt in case he is disregarded or meets with a British refusal to comply with his wishes—rather than demands.

LITTLE LUXEMBURG ALSO HAS SHAKEUP IN CABINET

Ministry Resings and Lawyer Who Is Appointed Minister of State Becomes President

By Associated Press

Amsterdam, Nov. 9.—A telegram from Luxemburg says Dr. Leutsch, a lawyer who was appointed minister of state Saturday, has assumed the presidency of the new Luxemburg government. A Geneva dispatch Saturday said the resignation of the Luxemburg cabinet had been accepted. Dr. Leutsch will succeed as minister of state the late Premier Eyschen who was credited for years with being the real ruler of Luxemburg and who bequeathed his entire fortune to the state.

REPORT KITCHENER CALLED TO INDIA

BRITISH RULE SAID TO BE CONFRONTED BY STATE OF UNREST

WASHINGTON HEARING RUMORS

New Explanation of Secretary's Mysterious Absence From London Is Offered

By Associated Press.

Washington, Nov. 9.—Earl Kitchener's ultimate mission during his mysterious absence from the British war office is said by confidential information received here today to be India, where according to the same information, British rule is confronted with a more serious state of unrest than has been generally known outside of British official circles.

Uprisings Are Rumored.

Through the thick veil which the British censorship has thrown about the events in India and Egypt, comes a statement that Mawab, Sultan Ul Nulk the Nizam of Hydravab, one of the most influential of the native princes and a staunch supporter of the British, has been deposed by his people. This development, coming as one of the climaxes, to successive reports of mutinies and unrest, many of which have been substantiated by the British government, is said to be the leading reason for Earl Kitchener's departure for Egypt which has been shrouded with much secrecy.

It has been officially announced that the head of the British war office was on his way to the theatre of operations in the near east, which has been generally interpreted as meaning the Balkans where the critical situation of the moment confronts the allied forces.

German Agents Active.

Information reaching the United States, however, through channels not subject to censorship, is that it is well known London among those close to the government that while Earl Kitchener to co-ordinate the efforts of the allied forces, his ultimate destination is not only India, but Egypt as well, where the British gateway to Asia is now menaced by the Teutonic, Bulgarian, Turkish successes in the Balkans. Coupled with repeated rumors of activity of German agents fomenting discontent among the native populations of India, have come reports of disaffection, also ascribed to the same sources.

Since the Turks failed to cut the Suez Canal, mainly through prompt arrival of colonial troops of New Zealand and Australia, it has been reported that agents from Constantinople and Berlin have been conducting a persistent propaganda among the natives. Some time ago, Great Britain imposed the most stringent restrictions against the entry of foreigners to India and Egypt with the announced purpose of keeping out the agents of Great Britain's enemies.

Kitchener Suited to Task.

Earl Kitchener's selection for the task of holding Britain's oriental empire intact is viewed by many as having been caused by his long service in India and Egypt; his intimate knowledge of the native temperament and his large personal following among the leaders of the natives. Earlier in the war, the disaffection of India and Egypt evidently was of such threatening proportions that the use of Japanese troops was being suggested to take the place of native forces which had been withdrawn for the European battlefield.

The last reports to the state department on political conditions in British possessions in Asia were received more than two months ago when details came of the mutiny at Singapore last year in which practically all officers and most of the troops of a British regiment were killed.

At the Japanese embassy the opinion was expressed that under the treaty between Great Britain and Japan, the latter would be bound to furnish troops if called upon for duty in India or Egypt. The embassy, however, had no advices on the situation in India.

Sir Cecil Spring-Rice the British ambassador, is at Ottawa. At the embassy it was said no new advices had been received to throw light upon the situation.

ACTION OF BULGARIA MAY FORCE ITALY TO SEND TROOPS

Threat of Invasion of Albania Likely to Find Emphatic Answer In Rome.

By Associated Press.

Rome, Nov. 9.—What appears to be a forecast that Italy will send troops to Albania to aid the Serbs is contained in a semi-official note which says that while Italy did not participate in the recent expedition of the allies to assist Serbia, she has found a better way to oppose the Austro-German-Bulgarian attack upon Serbia. This way, the note says, was opened by the Bulgarians themselves when they threatened to invade Albania to reach the Adriatic, a design so dangerous to Italy's interests that "the mere threat must oblige Italy to take appropriate measures to frustrate it immediately."

STEAMSHIP DACIA IS SUNK BY TORPEDO

BOAT THAT CAUSED COMPLICATIONS COMES TO VIOLENT END.

NOW UNDER FRENCH REGISTRY

Came Near Causing International Controversy Over Ownership Earlier In the Year.

By Associated Press.

Algiers, Nov. 9.—The French steamship Yser, formerly known as the Dacia, which was seized by a French cruiser last February while carrying a cargo of cotton from the United States to Germany, has been torpedoed and sunk by a German submarine.

The boat formerly belonged to the Hamburg-American line. After the outbreak of hostilities she was purchased by Edward N. Breitung and changed her registry and became an American ship. Laden with cotton destined for Germany, she was on her way from Galveston to Rotterdam when picked up by a French cruiser and taken into Brest.

The seizure of the vessel was confirmed by a prize court and the cargo of cotton was purchased through a special appropriation. In August the boat was sold and her new French owner renamed her the Yser.

EXTINGUISH STEAMER FIRE, BOAT PROCEEDS TO BORDEAUX

Blaze In Reserve Coal Bunker Is Put Out According to Wireless Advices Today.

By Associated Press.

New York, Nov. 9.—The fire in the hold of the passenger steamer Rochambeau, which broke out after the liner left here last Saturday, has been extinguished and the steamship is proceeding to Bordeaux. The news that the fire in the reserve coal bunker of the boat had been extinguished was received in a wireless this morning from Captain Jones, as follows:

"Have succeeded in extinguishing fire and am proceeding to Bordeaux. All well on board."

AMERICAN BOAT SEIZED BY BRITISH IS SUNK.

By Associated Press.

Washington, D. C., Nov. 9.—The American steamer Llama which was seized and run on a reef in British waters by a British prize crew last week, has sunk. The state department is investigating the circumstances of the vessel's seizure.

RESUMPTION OF OFFENSIVE BY RUSSIANS IS ANNOUNCED

Are Attacking Near Riga and Along Line of Dvina River, Berlin Reports Today.

By Associated Press.

Berlin, Nov. 9.—A determined offensive movement by the Russians near Riga and down along the line of the Dvina river to Dvinsk is reported in today's official statement by the German army headquarters. It is declared that the attacks of the Russians, however, were repulsed with heavy losses to the attacking forces in some sections.

HYPHENATED AMERICANS IN ST. LOUIS ARE FRIENDLY

French and Germans Contribute to Funds For Relief of Enemy's Destitute

By Associated Press.

St. Louis, Nov. 9.—Peace negotiations between the German-Americans and the French-Americans of St. Louis are in progress. A few weeks ago the German born and the descendants of the German born, gave a bazaar here. The proceeds were to be voted to the relief of the widows and orphans of German and Austrian soldiers, and the Societe Francaise of St. Louis contributed $25 to the bazaar.

Now the French society is to hold a fete to swell the relief funds for French widows and orphans, and yesterday $100 was contributed to the fund by August A. Busch, the leading promoter of the German bazaar.

SPAIN'S PREMIER REBUKES NEUTRALITY DISCUSSION

By Associated Press.

Madrid, Nov. 8, via Paris, Nov. 9.—An attempt made in the Senate by Amos Salvador, former minister of finance, to define neutrality, resulted in a rebuke from Premier Dato, who deprecated all public discussion of neutrality.

TWO THIRDS OF SERBIA IS IN CONTROL OF INVADERS; ALLIES TAKE INITIATIVE

DILING PARTY MACHINERY READY FOR YEAR'S CONTEST

Meetings of National Committees Next Month Expected to Start Things Going

Washington, Nov. 9.—The real, regular machinery which will pick and groom the next Republican and Democratic candidates for president will be started up in December.

With the meetings here of the national committees at that time, the dates and places of meeting of the Democratic and Republican conventions will be decided upon. From then on, committee headquarters here will be busily watching booms, primaries, delegations and the other details of the program of picking the president.

Chicago, Philadelphia and San Francisco are bidding for the Republican convention. The seaboard cities find Chicago's central location is the chief thing they have to combat and each is going about offsetting this in her own way. The convention will be held the latter part of June.

Dallas, St. Louis, Chicago, Buffalo and Omaha are contenders for the Democratic convention.

Responding to a demand following the last Republican convention, there has been a cut of ninety delegates, largely among the Southern delegations, which represented districts in which there is little Republican strength. The number cut off is as follows: Alabama 8, Arkansas 8, Florida 4, Georgia 12, Louisiana 8, Mississippi 8, New York 2, North Carolina 3, South Carolina 7, Tennessee 2, Texas 14, Virginia 9. It has been ruled that the Hawaiian, Philippine and Porto Rican delegates, numbering ten, can not vote, and they are included in the ninety.

This brings the number of Republican delegates down to 988. The Democratic delegation numbers 1,088.

In nineteen States the delegations are now chosen by primaries, and these are looked forward to witth keen interest as showing the desires of the country in the matter of candidates. The primaries will be held as follows:

Indiana, March 7; Minnesota March 14 New Hampshire, March 14; North Dakota, March 21; Michigan, April 1; Wisconsin, New York and Illinois, April 4; Iowa, April 10; Nebraska, Oregon, April 18; Massachusetts, April 25; Maryland, May 1; California, Ohio, May 9; West Virginia, June 6 New Jersey, May 23.

INFANTRY FIGHTING NEAR LOOS IS REPORTED TODAY

Artillery Firing In Champagne District Today—Violent Bomabrdments Reported

By Associated Press.

Paris, Nov. 9.—There has been infantry fighting in the region of Loos, according to the announcement given out this afternoon by the French war office, violent bombardments near Beausraignes and spirited artillery firing in the Champagne districts.

PRESIDENT IS PETITIONED TO PARDON IRON WORKERS

Union Leaders Request That Sentences Be Commuted—Taken Under Advisement.

By Associated Press.

Washington, D. C., Nov. 9.—President Wilson today was asked by union leaders to commute the sentence of thirteen former officers of the Structural Iron Workers union now serving terms for their conviction in the so-called dynamite conspiracy. A year ago appeals for pardons were refused. The President took today's appeal under advisement.

OH, GOODY! RADIUM IS NOW WORTH ONLY $36,000 PER GRAIN

By Associated Press.

Pittsburgh, Nov. 9.—Radium at $36,000 a gram instead of $120,000 a gram has been made possible by the research of the United States Bureau of Mines during the past year, according to Vann H. Manning, director of the bureau, who is constructing the new experimental station here.

ANGLO-FRENCH ARMY BEGINNING TO MAKE ITS PRESENCE FELT

ADDITIONAL GAINS AGAINST BULGARIAN FORCES IN SOUTHERN SERBIA REPORTED BY ENTENTE ARMIES

INFLUENCE ON RUSSIAN FRONT

Austro-Germans Are Thrown Back In Riga-Dvinsk Region Where Czar's Forces are Apparently Waging Vigorous Offensive

By Associated Press.

London, Nov. 9.—The central powers and their Bulgarian ally now control about two thirds of Serbia and within a few weeks probably will have the main Serbian railroad running through Belgrade and Nish in full operation. This will give them two routes to Constantinople as communication by way of the Danube to Bulgaria already is open.

That this has not been accomplished without weakening the other fronts is indicated by definite news of Russian advances on the Riga-Dvinsk front, the last part of the eastern battleline on which the invaders kept up anything in the nature of a definite offensive.

Thus far the plans of the central powers in the Balkans have worked like well oiled machinery, but the latest news from Macedonia indicates the initiative is not to be left entirely to the invaders much longer. Reports come by way of France that the Anglo-French forces are making their presence felt against the Bulgarians.

The entente allies claim their operations are proceeding along the whole front with success notwithstanding the handicap of operating in a difficult country.

It is reported also that the Serbians holding part of the Macedonian front have checked the Bulgarians after inflicting heavy losses on them. If the Serbians can sustain the attack for a short period the French should be able to join them south of Veles.

The Russians continue their policy of sharp and unexpected attacks at various points along the front. The latest attacks, according to Petrograd, consisted of three successful assaults southwest of Riga, two south of Dvinsk and three west of the Styr, south of the Pripet marshes, where the Austrian line was broken in two places.

Except for artillery exchanges on the western front nothing of great importance has occurred recently in that theater of war.

OBJECTION TO CAROTHERS NOT FORMALLY PRESENTED

Neither State Nor War Department Has Received Protest Against Agent in Mexico

By Associated Press.

Washington, D. C., Nov. 9.—Neither the state nor the war departments have received the protest which General Obregon, the Carranza commander, is reported to have made to Major General Funston against the presence of George C. Carothers, state department representative in Mexican territory. Carothers has been the department representative at Villa's headquarters for many months. Secretary Lansing indicated today that he had full confidence in Carothers.

GREECE TRYING TO BORROW MORE MONEY FROM ALLIES

Additional Advance of Forty Million Francs is Said to Have Been Sought

By Associated Press.

Paris, Nov. 8.—The Greek government is reported to have appealed to the allies for further financial assistance, a Havas dispatch from Athens says that the government desires to obtain an additional advance of 40,000,000 francs and that this request is being considered sympathetically.

SAFE ROBBED CLOSE TO ILLINOIS GOVERNOR'S HOME.

By Associated Press.

Springfield, Ill., Nov. 9.—Robbers blew the safe of the Majestic theater less than 100 yards from the executive mansion here and escaped with $940 in cash.

NewspaperARCHIVE®
NewspaperARCHIVE®

DEFENSE PLAN TO AVOID CONSCRIPTION

ASSISTANT SECRETARY OF WAR TALKS TO NATIONAL GUARDSMEN.

COMPULSORY SERVICE EVILS

Plan for Continental Army Makes It Unlikely More Strenuous Plan Would Be Needed.

By Associated Press

San Francisco, Nov. 8.—National defense founded upon such a system as the administration's proposed continental army, offers the only possible avenue of escape from compulsory military service for all citizens and its attendant evils, Assistant Secretary Breckinridge of the war department declared today address ing the annual convention here of the National Guard Association.

"In the last year," said Mr. Beckinridge, "we have seen all the manifold resources of nations welded into one instrument and subordinated to one will for the waging of war on a scale never before witnessed in history. If the liberties of republics are to be maintained their military resources must be adequately translated into military strength. For the first time in the history of our country a settled and permanent military policy is proposed for the nation. There are those who say it will not work. The answer is that it will have to work. And, furthermore, that if it will not work, then nothing adequate can be had except under the compelling hand of a militarism that none of us desires to contemplate.

How Policy Was Informed.

"I say to you that this proposed military policy, imperfect if it be, is the product of earnest patriots on whom our Constitution and the laws have placed responsibility for working out just such a scheme. They have done their best. I appeal for your patriotic support, for if this result which is the product of so much labor, of such infinite counselling and conferences which has received the imprimatur of the president, of the heads of the legislative military committees and of the sober opinion of the press of the country, fail of adoption, then we havqe chaos, inaction and the continuing compromise of the safety of the republic."

In opening his remarks, Secretary Breckinridge read a letter from Secretary Garrison, regretting the latter's inability to attend the convention and urging support for the war department's defense plans.

"Those interested in proper preparation and precaution," the letter said, "have an unprecedented opportunity to accomplish something of incalculable value to the country.

"We must all lay aside any feeling we may have concerning non-essentials. We must show our disinterested public spirit and our patriotism by getting together on a common ground for a viewpoint and by rendering mutual assistance for results.

"I stand ready to do this, and I feel an abiding confidence that you also do.

"Being thus actuated by the right spirit and working together to accomplish the right end we may rest assured that success will be merited and achieved."

Secretary Breckinridge paid high tribute to the spirit that had kept the National Guard alive and active and built it up to an organization 129,000 strong, despite public apathy toward the question of military preparedness in days of peace.

National Guard's Worth.

"Ever since the Spanish war," he said, "there has been a group of men, unselfish, persistent, energetic, that in season and out of season and always without any great favor, have dinned into the ears of the American public the now apparent need for expansion and improvement of the land forces of the nation. Today as a National Guardsman I proclaim the credit that is due to the Guard for nursing and keeping alive in this country an essential and reasonable military spirit and appreciation of the truths of military history when they were most needed."

In outlining the gigantic task of working out an adequate military policy for the nation the speaker said the Swiss military system was not adaptable to American needs, as the federal government could not control the school system of the country and the Constitution provided for State troops, while the Australian system would have taken too long a time to turn out trained soldiers. Faced with these problems, he added, the originators of the policy had fallen back upon what the president had defined, as "a citizenry trained and accustomed to arms" and always ready to take the field. This, he said, was the theory upon which was founded the plan to organize a continental army of 400,000 men.

Secretary Breckinridge indicated that a new division of the general staff probably would be created to handle the affairs of the continental army, although many details of its administration would remain under commanders of territorial departments of the regular army. These departments, he said, would be further sub-divided with states as a territorial unit of administration and by divisions as tactical units.

"Made in a minute—
the milk's mixed in it"
(Copyright, 1915)

Howdy!!
I am the
"Little Trained Nurse"
I am going to tell you where to buy all of your
Drug Store Things
You will see me every week

Read what I say in this paper every week.
I will tell you how to be healthy, beautiful and wise.
The medicines in our Drug store are always pure and fresh; our beautifiers contain no harmful ingredients; it is wisdom to buy at this Drug Store on which you can RELY.

The Miller Drug Store
WE DELIVER
Phone 193 Ohio at Eighth Phone 925

VILLA'S NOGALES GARRISON ABOUT TO DESERT STANDARD

Villa Himself, General Funston and Carranza Commander Are Watching Developments.

By Associated Press.

Douglas, Ariz., Nov. 9.—Major General Frederick Funston has left for Nogales, Arizona, where according to official advices the Villa garrison at the Mexican town across the border, is on the verge of transferring its allegiance to General Carranza.

Villa is reported on his way to that place from Naco, Sonora, while Gen. Diezuez, commanding a Carranza force said to number 7000 is making his way north from Manzanillo.

SPECIAL FORD EQUIPMENT
Westinghouse Electric Starting and Lighting Equipment, Rayfield, Special Ford Carburetors, Kelley-Springfield Tires and Tubes.—Let Us Tell You About These.
WESTERN AUTO SUPPLY CO.
DISTRIBUTORS
PHONE 219 713 INDIANA AVE.

The Favorite Shoe Store
Dealer in Men's and Boys' Shoes
(Nothing Above $2.50 in Ladies' Shoes)
If you can wear a 2½, 3, 4 or 4½, we have them in real values. These shoes were built for service and are not today's style. So if you are looking for values we have them worth the money. In connection with our store we have a first-class shoe repair shop. We guarantee satisfaction and always appreciate your business.

Don't Get Wet
and carry around a load of water and a cold.
Tower's Fish Brand
Reflex Slicker
$3.00
sheds every drop. Easy fitting and strong at every point. Reflex Edges stop every drop from running in at the front.
Protector Hat, 75 cents
Satisfaction Guaranteed or Money Back
Send for catalog
A. J. TOWER CO. BOSTON
TOWER'S FISH BRAND

PLANS FOR VISIT OF AVIATION OFFICERS

CHAMBER OF COMMERCE TAKES STEPS TO ENTERTAIN THE AERO SQUAD.

SPECIAL CENSUS IS PROPOSED

Government Willing to Act, It Is Understood, Provided City Will Bear Expense.

The directors of the Chamber of Commerce at their regular weekly session this morning authorized an appropriation for the entertainment of the aero squadron of the U. S. aviation service when it stops here on its flight from Fort Sill, Okla., to San Antonio. T. B. Noble, F. P. St. Clair and A. L. Huey were appointed a committee to select a site for the landing of the squadron and to arrange for the entertainment of the party.

The squadron commander had written to Mayor Britain that there would be forty men and five officers in the party. It is planned to give a banquet for them. The date for starting the flight has not been announced. In his last letter to Mayor Britain the squadron commander wrote that the flight would start some time between November 15th and December 5th.

It is probable that grounds south of the city not far from the car line will be selected for the landing site so that everybody may have an opportunity to see the aviators.

Frank Kell who presided at the meeting this morning in the absence of President Huff called the attention of the directors to the possibility of having an official census of Wichita Falls taken under the supervision of the government. He said that El Paso was preparing to have such a census taken and that Corpus Christi was considering having the census of that town taken. Mr. Kell said he understood that the government would take the census provided the city would pay the expense and that the census would be an official one. He said that while the 1910 census showed 8,200 population here he believed a census now would show between 13,000 and 14,000 people. Secretary Thomas was instructed to secure information on the matter.

CARNEGIE LIBRARY MOVEMENT STARTED

REPRESENTATIVES OF WOMEN'S CLUBS ASK THAT ACTION BE TAKEN

WOULD REQUIRE SPECIAL TAX

Reported Money For Building Is Available if Site and Support Are Promised

The Chamber of Commerce this morning appointed a committee to act with a committee of the club women of the city in an effort to secure a Carnegie library for Wichita Falls. The committee was named at the request of the ladies.

Mrs. C. W. Snider, Mrs. A. H. Carrigan, Mrs. Wiley Blair and Mrs. J. A. Kemp comprised a committee of club women who laid the matter before the directors of the Chamber of Commerce. Mrs. Snider acted as spokeswoman for the committee. She said that Mr. Carnegie would donate any amount necessary to build a library building provided the city would furnish a site and would vote a tax which would raise a sum equal to ten per cent annually of the amount donated by him. She said she believed a building that would fill the need and be a credit to Wichita Falls could be built for between $25,000 and $30,000. This would provide under the ten per cent tax agreement between $2,500 and $3,000 for the maintenance of the library and the purchase of new books.

The only requirements, she said, asked by Carnegie were that a site be furnished and that the tax be voted. Several directors spoke in support of the library movement. On a motion the committee of the club women were authorized to select a committee of three from the Chamber of Commerce to act with them to further the movement.

ARMAMENT OF NAVY SUBJECT OF REPORT

GUNS ON BATTLESHIPS AS POWERFUL AS ANY NOW IN EXISTENCE.

NEW ARMOR PIERCING SHELLS

Annual Report of Chief of Navy Ordnance Bureau Has Been Made Public.

By Associated Press

Washington, D. C., Nov. 8.—Battleships now building for the United States navy will carry 14-inch fifty caliber, guns which are believed by ordinance experts to be the equal of the 15-inch weapons in foreign navies although of lighter weight. In his annual report just made public, Rear Admiral Joseph Strauss, chief of the navy ordnance bureau, says:

"With the object of keeping pace with the increased range of modern naval warfare the bureau has increased the power of the 14-inch guns for the California, Mississippi, and Idaho by increasing the length of the gun to 50 calibers and enlarging its chamber capacity. In order that these latest additions to the Navy should carry the highest type of artillery the bureau took the bold step of ordering their guns without manufacturing a trial gun. The bureau's confidence in its design has been fully justified. The first gun proved not only the designed velocity and pressure exactly, but its additional longitudinal strength which has been provided for has resulted in these guns having less droop than any guns of large caliber heretofore produced. As it stands these guns, although of lesser caliber and weight than the 15-inch guns now mounted aboard, are capable of penetrating the heaviest side armor at oblique impacts and at the greatest effective battle range, and give us the advantage of flatter trajectory, with greater volume of fire due to the increased number that we are permitted to mount on any ship of equal displacement.

"In August, 1914, a type, 16-inch gun of 45-calibers length was tested. This gun fulfilled the highest expectations of its design, and the bureau believes it to be as powerful a gun as is in existence today."

Anti Air Craft Guns.

The report shows that the navy's armament had been kept well up to date, older type 5-inch guns having been replaced on all ships of the first line; that anti-air craft rifles of sizes up to 4-inch rifles have been designed and that mounts for the disappearing guns for submarines have been built. The latter weapons will be given an increased elevation so that they may fire at aeroplanes.

Difficulty has been encountered in placing contracts for a sufficient number of the new armor piercing projectiles for big guns now being used by the navy. The rise in price due to the war is indicated by the fact that projectiles were purchased in 1913 at $320 each while those contracted for in 1915 cost $415. Part of the increased cost, however, is due to the new design. Satisfactory 8-inch projectiles have been produced at the naval gun factory and larger shells are now being made there.

As to the value of armor piercing shells the report says experiments during the year have strengthened the view that missiles of this type but carrying high explosive in limited quantities, are superior to high explosive shells that depend wholly upon the force of an outside explosion to accomplish their mission. A French official report is quoted to show that plain shells carrying high explosive in large quantity were "absolutely powerless" against armor of any importance.

The Indian Head powder factory turned out 700,000 pounds over it 1914 output last year as a result of improved methods, and with increases authorized by Congress is expected to make 5,000,000 pounds in 1916 and 6,000,000 in 1917, the report states. In this connection the report adds:

"Owing to the increase in the output of the Indian Head powder factory, contracts for private manufacture of smokeless powder have been greatly reduced, and at the present time there is only one contract outstanding, amounting to 796,000 pounds, with the Carneys Point plant of the Du Pont Company. The facilities for the production of smokeless powder and other explosives in the United States have been enormously increased owing to the demands of the belligerents for these materials. It has taken many months of time and enormous expenditures of money to develop these facilities, and their conservation for the benefit of the United States Government in time of war is a problem which will require the most careful consideration of the department when the European war is over and the present demand from abroad has ceased."

Mine Planting Activities.

Great strides in development of the mine planting equipment of the fleet in the last few months are recorded in the report. It says:

"The Dubuque has been fitted out as a mine layer and mine instruction ship. Six old torpedo vessels are being equipped for sweeping. A mine division has been formed in the fleet. All capital ships are being provided with sweeping nets. All destroyers are being fitted for sweeping. A mine sweeping manual has been prepared and submitted to the fleet for comment.

"A list of steam fishing vessels of over 100 tons has been prepared and their owners communicated with, and arrangements have been made for their inspection with a view to their utilization as mine sweepers in time of war. These vessels are now being inspected. Recommendations have been made and approved that six gunboats be fitted for mine sweeping. Portable mine-laying tracks have been ordered for one division of destroyers in each of the fleets. These tracks are to be carried in the destroyer tender, to be shifted to the destroyers when necessity arises. Mine-laying tracks have been authorized for eleven vessels of the cruiser class. During the summer extensive exercises have been conducted in mine laying and sweeping in the fleet and in general it may be said that the whole subject has been made active and progressive."

Progress has been made during the year toward gathering smaller navy guns at various yards in reserve for use on merchantmen in time of war, and instructions have been issued to provide for quick mobilization of the weapons loaned to the naval militia should need arise.

Inventors have been busy with war materials and the report shows that the special board appointed to examine suggestions dealing with ordnance matters considered 668 proposals.

LADIES' TAKE CAPUDINE
FOR ACHES AND PAINS
RELIEVES THE NERVOUSNESS ALSO
IT'S LIQUID—NOT NARCOTIC

FELL'S
Where quality prevails. Our service is unexcelled. For perfect peace in the family take home a box of Fell's celebrated candy. No party is a success unless you serve Fell's ice cream.

IT'S NEW!
The Occidental Life's "PERFECT PROTECTION POLICY" is the proposition I desire to place before the citizens of Wichita Falls. It is the ONLY DISABILITY policy, as far as we know, that pays for EVERYTHING and PAYS IRRESPECTIVE OF CAUSE.
An interview of a few minutes will demonstrate "We have the Goods." The COST places this policy within the reach of all.
PROTECTS LIFE—TIME—EARNING POWER, INCOME FOR LIFE, IF DISABLED FOR LIFE.
A. C. MITCHELL
No. 311 K. & K. Bldg.

PARTICULAR SMOKERS
Who wish to know the joys of a real first class cigar to be had for a nickle should try
C. H. S.
This is a large size, hand made, Havana filled cigar, with a good grade of seed wrapper. We have taken the exclusive sale of it in Wichita Falls, and guarantee it to be the equal, if not the superior of any five cent cigar on the market.
We carry a first class line of cigars of all brands, 5c, 10c and higher priced goods. Also cigarettes and tobaccos.
Richardson-Taylor Drug Co.
J. L. RICHARDSON, BURKE TAYLOR.
Corner Seventh and Ohio Telephone No. 65.

PROFESSIONAL CARDS

ROBERT E. HUFF
Attorney-at-Law
Prompt attention to all civil business. Office: Rear First Nat'l Bank.

W. L. Fitzgerald P. B. Cox
FITZGERALD & COX
Attorneys-at-Law
Practice in all Courts.
Rooms: 304-6 First Nat'l Bank Bldg.

C. B. FELDER
Attorney-at-Law
Office: 310 First Nat'l Bank Bldg.

Wm. N. Bonner Jouette M. Bonner
BONNER & BONNER
Attorneys-at-Law
General, State and Federal Practice.
Offices: Suites 6, 10 and 11 Ward Bldg
Telephone No. 121.

HUFF, MARTIN & BULLINGTON
Lawyers
Rooms: 314, 315 and 316 Kemp & Kell Building.

W. F. WEEKS
Attorney-at-Law
Office: Fifth Floor New First National Bank Building.

SMOOT & SMOOT
Lawyers
Office in Friberg Building.

W. LINDSEY BIBB
Lawyer
Civil and Criminal Law.
Office Phone 1327. 207 K. & K. Bldg.

JOHN C. KAY
Attorney-at-Law
First National Bank Building.

CARRIGAN, MONTGOMERY & BRITAIN
Lawyers
Room 320, First National Bank Bldg.

BERNARD MARTIN
Attorney-at-Law
Office: Room 206 K. & K. Bldg.

RALPH P. MATHIS
Attorney
Office: Rooms 216 First Nat'l Bank Building. Phone 19.

W. R. Chauncey John Davenport
CHAUNCEY & DAVENPORT
Lawyers
Suite 3, Bean-Anderson Building
Phone 1424

J. M. BLANKENSHIP
Attorney-at-Law
Room 2, Ward Building. Phone 873

F. R. (DAN) BOONE
Attorney-at-Law
Suite 406-407 Kemp & Kell Building

W. T. CARLTON
Lawyer.
Practice in all courts. Office: Room 416 K. & K. Bldg. Phone 710.

J. R. OGLE
Attorney-at-Law
Room 12, Ward Building. Phone 111

PHYSICIANS AND SURGEONS

DR. A. L. LANE
Physician and Surgeon
Room 308, First Nat'l Bank Building. Office phone 580; Residence phone 487

DRS. BURNSIDE & JONES
Surgery and General Practice
Dr. Burnside's residence No. 218, Dr. Jones' residence, No. 844. Office phone No. 12. Offices: Rooms 208-210 First National Bank Building.

DR. WADE H. WALKER
Surgery and General Practice
Office: First National Bank Bldg. Rooms 301-302.

DRS. AMASON & HARGRAVE
Surgery and General Medicine
Office: 203-204 Kemp & Kell Bldg. Office phone 760. Dr. Amason residence phone 540. Dr. Hargrave, residence phone 763. Surgeons in charge Amason & Hargrave Hospital 806 Brook.

DENTISTS

DR. W. H. FELDER
Dentist
605 Seventh Street.

ARCHITECTS & CIVIL ENGINEERS

FIELD & CLARKSON
Architects
517 Kemp & Kell Building.
Ft. Worth and Wichita Falls.

LODGE DIRECTORY

Wichita Falls Camp, No. 12006 M. W. of A.—Meets every Thursday at 8 p. m., 708½ 7th St., B. M. Bullard, Consul E. G. Cook, Clerk.

ENGLISH PAPER SAYS IRISH DOING THEIR SHARE

By Associated Press

London, Nov. 9.—Referring to the refusal of the Cunard company to permit 900 Irishmen of military age to sail from Liverpool Saturday, the Manchester Guardian says:

"For a country whose population has been halved by mis-government, while England's has doubled, the response of Ireland to the call to the colors has been creditable. Of 600,000 men of military age said to be left in Ireland, fully two thirds are engaged in agriculture from which enlistment has been discouraged and when allowance is made for munitions workers and the unfit, the recruitable margin is not great."

NEWSPAPER ARCHIVE®
NEWSPAPER ARCHIVE®

Ripe Olives

Are Good--Good For You!

For years the olive as been recognized as a remarkable food product.

The oil of the olive is one of natures best gifts—a food, a medicine and a tonic.

In the ripe olives you get this oil in a most delightful form—the taste is not like oil but a very enjoyable and delightful flavor.

If you are not acquainted with ripe olives get some. You will enjoy them.

White Cross Brand is a good one.

25c per can.

La Paloma Brand 15c per can.

C. H. Hardeman

Phones 232 and 432 710 Ninth Street

Wichita Falls College of Music and Art

ELIZABETH HOYT AYER, President
JOSEPH E. MADDY, Director

Complete accredited courses in all branches including chorus, orchestra, ensemble, opera. Special kindergarten course just installed.

1404 Eleventh Street Telephone 1270

STOP! LOOK! LISTEN!

The Wichita Daily Times 1 year by mail to Iowa Park, Burkburnett, Electra, Petrolia, Byers, Archer City, Olney, Jolly Charlie, and on all rural mail routes going out of towns named, including Wichita Falls, $3.00 per year. The Daily Times and Semi-Weekly Dallas Farm News, by mail to above named places, at $3.50 per year.

This offer is good from now until January 1st, 1915.

The Dallas Morning News delivered to any residence in the city from Eighth to Seventeenth Street for 75 Cents per month.

The Dallas Evening Journal 35 cents per month. Phone 10 or see me at Wilfong & Woods for either of the above publications.

NOBLE GRAY - Circulator

City National Bank

Capital, Surplus and Profits $425,000.00

Connection with a strong banking institution is a recommendation and will aid you in your business. We solicit your account on the merits of our strength and ability to take care of your requirements.

J. A. KEMP, President.
C. W. SNIDER, Cashier

P. P. LANGFORD, Vice Pres. W. L. ROBERTSON, Asst. Cashier
WILEY BLAIR, Vice Pres. T. T. T. REESE, Asst. Cashier

17% MEAL **TRICO** 83% HULLS

Packed in 100-lb. Sacks.

MACHINE MIXED—Makes a uniform and even Feed.
NO WASTE—Stock get benefit of every Ounce of Meal.
CONVENIENCE—In large sacks—Easy to handle.
SAFE FEED—Proportionately Mixed to prevent Indigestion.
ECONOMY—Much cheaper than other Feeds and will show increased yield in butter and milk. We purchased two cars before cotton seed products went up.

Makes the Cow's Heart Glad—Makes the Milk Pail Fill Up.

EVERY SACK GUARANTEED.

MARICLE COAL & FEED COMPANY

Phone 437. 707 10th St.

No depositor in a State Bank in Texas has ever lost a dollar. We are the only State Bank in the city. We want your business.

The Wichita State Bank

H. G. D. Anderson H. B. Patterson

ANDERSON & PATTERSON

Real Estate, Insurance and Rental Agents

616 Eighth Street Phone 87

AT THE THEATERS

"DAMAGED GOODS" AT WICHITA THEATRE NOV. 18

Richard Bennett's co-workers will present "Damaged Goods," Eugene Brieux's sociological drama at the Wichita Theatre Nov. 18.

This is a play which has created more discussion since its first production in America, at the Fulton Theatre, New York on March 14th, 1913, than any other drama of modern times. As the New York Times has said, "it initiates a new epoch of civilization" an epoch that seems destined to establish a new outlook upon life, and an epoch which will mean the correction of a great social evil.

The play is based on the ignorance and blindness with which men and women of today assume the most sacred obligations of parenthood. The central character in the play is a young man unfit to marry and who is so advised of the fact by his physician, but who because his word is given and because he fears to violate the custom of engagements, marries an innocent girl.

The second act takes place eighteen months after the first act, and the young married people are buoyantly happy in their home and jubilant over the birth of a daughter. The sins of the father have been visited upon the child, and all the happiness becomes as the ashes of Dead Sea apples upon the lips of father and mother.

The third act concerns the efforts of the father of the young wife and the family physician to construct a new life for the young people on the crumbled foundations of the old.

The Lydia Margaret.

Lolly Garwood and Violet Mersereau are featured in a one part comedy, "The Unnecessary Sex" and the program is completed by a two part drama, "The Message for Help" a Bison and "When Lizzy Went to Sea" a Nestor comedy.

The Gem.

Marc McDermott, Mabel Trunelle and Edward Earle are featured today in a four-part Edison drama, "Ransom's Folly," from Richard Harding Davis' book of the same name.

Lieutenant Ransom's campaign in the Philippines has been both strenuous and enjoyable, for he is an extremely red-blooded youth. In fact, he is daring to the extent of being foolhardy. After a month of two in Washington, he tells his father that he must have a chance to see some excitement and General Ransom arranges to have him go to Fort Stanton, Texas commanded by an old friend.

Arrived at the railroad town, Ransom is conveyed to the post by stage coach. A prairie fire is in progress a few miles from Fort Stanton, and Ransom joins the soldiers and others in fighting it. Incidentally, he is successful in rescuing Mary Cahill, the daughter of the post-trader, Patrick Cahill. When the fire is finally under control, Ransom returns to the post with Miss Cahill and the men, and there he meets Mary's father, who expresses his deep gratitude. Ransom becomes a leader among the younger men. Ransom constantly cries out for excitement. When one of the men calls Ransom's attention to a large reward for the capture of "The Red Rider," an outlaw, Ransom declares that it is nothing at all to hold up a stage; that on a fifty-dollar bet, he himself will hold up the stage coach that night—and with a pair of shears! His brother officers ridicule the idea. He makes a mask from a bandanna handkerchief, and sticks the shears in his belt. He rides off to intercept the coach. Meantime the coach has already started when Lieutenant Patten arrives carrying a bag containing $10,000 with which to pay off the soldiers. Finding the coach gone, he engages a man with a buckboard. Ransom is waiting and successfully holds up the stage coach—with the shears. He takes nothing from anyone except a souvenir from one of the ladies, this being proof to show his brother officers. He rides back to the post and joins Mary. Meantime Lieutenant Patten is held up by a masked man dressed exactly as was Ransom. In a fight the highwayman kills the driver of the buckboard, and wounds the lieutenant.

Ransom has gotten himself in a rather bad mixup but to tell the rest of the story would spoil things for the theatergoers.

ELSIE JANIS AT THE EMPRESS WEDNESDAY.

Elsie Janis in moving pictures has caused literally a furore throughout the country. In answer to repeated demands of exhibitors and patrons from coast to coast Bosworth, Inc., re-engaged this celebrated comedy star for a special return engagement, and now present her in "Nearly a Lady," the brightest, prettiest, funniest photo comedy in which Elsie Janis has yet appeared.

"Nearly a Lady," was written by Elsie Janis herself. For years the star of musical comedies which have been the rage of London, New York, Chicago and other large American cities, Elsie Janis brings to bear upon her authorship an experience in comedy mechanics that is plainly reflected in the brilliant story she has produced.

Indeed, the final complication alone, where her masquerading in dapper masculine garb starts a laughable libel of "a man" having "been seen" in her room, if it were to have been introduced in a spoken drama would have stood a good chance of insuring the piece a full season's run on Broadway.

The Empress.

A Thanhauser drama "Out of the Sea," an animated cartoon comedy, "Keeping up with the Joneses," and a two-part drama, "His Guiding Angel" are the pictures on today's program. "His Guiding Angel," is an interesting drama of both the east and west.

The cast includes Charles Clary, Gladys Brockwell, Jack Dillon and Bert Hadley. Alaric Neal, notorious "bad man" of the West sees beautiful Vivian Gray play "Parthenia." He idealizes the actress, and she becomes his guiding angel. Chance brings to Neal's door Jack Gray, Vivian's reckless brother. Neal saves the boy, and goes with him to New York. Vivian, a heartless woman of the world and no angel in real life, meets Alaric, the reformed outlaw. His feeling for her awakes a kindred emotion in herself. For the first time, both are really in love. A former paramour of the actress's, Fred Ainsworth, threatens to give away her past unless she borrows money for him from Alaric. She tearfully agrees. Neal falls into the trap, but discovers the fuse in time. Ainsworth, foiled in his attempt to get the money, turns informant. His stories are substantiated by Vivian's confession. Neal remembers his own wild career before love of Vivian chastened him. He asks the woman to forgive him, even as he forgives her, and wins from her the promise to begin live over again with him.

The Majestic.

"The Regeneration," a film version of Owen Kildare's book, "My Mamie Rose" is today's offering at the Majestic.

It is safe to say that there has never been a scene filmed so true to life as that of Chicory Hall in "The Regeneration," which has been released by William Fox, several remarkable fights take place in this Bowery Dive and Director Walsh took many weeks in securing the types he needed. Most of them were of that vicious Bowery breed that would rather fight than eat, and a make-believe fight means nothing to them. The instant that the director gave the word to start things, they started, and started right so far as they were concerned. In one srene three men are knocked unconscious. In another scene, a man's eye was badly torn and there were several strained backs in the fight. For actual fire and atmosphere, there is no question but that these scenes of underworld life will be the strongest ever produced on the screen.

During the scene in "Regeneration" where Mamie Rose is trying to escape from "Skinny the Rat," there is a desperate struggle between the two. Mamie fights furiously to [illegible] out of the do r while "Skinny" [illegible] old her back. Anna Nilsson [illegible] a part of Mamie struggled [illegible] that she injured the ligament [illegible] and was forced to be un[illegible] of a doctor and a nurse for [illegible] days. During this same scene she supposed to bite the hand that "Skinny" is holding over her mouth. So realistically did Miss Nilsson bite Willie Sheer, who plays the part of "Skinny" that blood was drawn. In fact all the scenes in "Regeneration" are powerful as regards reality. In one of the big fight scenes, three men were unconscious, another had his face badly torn and another one of his eyes badly cut—How'd you like to be a motion picture player?

COOKE COUNTY VOTES FOR ERADICATION SATURDAY

The cattle tick was ordered banished from still another North Texas county last Saturday, when Cooke county, by a vote of 692 to 540, supported the eradication plan. The action of Cooke county leaves a gap, Montague county, in the line, but there is promise of an early election in that county. Cooke county is the fourth Red River valley county to adopt eradication this year, the others being Wilbarger, Wichita and Clay.

Cures Old Sores, Other Remedies Won't Cure.

The worst cases, no matter of how long standing are cured by the wonderful, old reliable Bonder's Antiseptic Healing Oil. It relieves Pain and Heals at the same time. 25c, 50c, $1.00

FRANK KELL'S REELECTION AS FEDERAL DIRECTOR CERTAIN

No Opposition Develops In Making of Nominations Which Ended October 30th.

The re-election of Frank Kell of this city as a Class B director in the federal reserve bank at Dallas is now assured, he having no opposition. The time for making nominations expired October 30. Mr. Kell drew a one year term as director and when his time was up his friends here took steps to secure his re-election, he consenting to the use of his name. The Dallas Journal of Monday says:

"Frank Kell of Wichita Falls is certain of re-election as Class B director of the Federal Reserve Bank of Dallas and the re-election of J. T. Scott of Houston as Class A director seems assured.

"For Class A director John Scott, who was elected to fill the unexpired term of Oscar Wells; Henry S. Fox Jr., president of the Houston National Bank and J. B. McDougall, vice president of the National Bank of Denison, have been nominated.

"Mr. Kell is the only nominee in the Class B section. The nominations were closed at 3 o'clock Oct. 30. In the Class A section Mr. Scott received the greatest number of votes for nomination by the member banks.

"The result of the election will be announced about Dec. 1 by E. O. Tenison, chairman of the Dallas Reserve Bank Board. Electors chosen by member banks will cast the votes for directors."

CARBIDE NEW INGREDIENT OF WHISKEY IN OKLAHOMA

Said to Put Proper Degree of "Kick" Into Booze That Is Bootlegged in Hills.

C[illegible]ton, Okla., Nov. 9.—Bootleg whiskey in this section has the reputation for being rougher than the rocky hills. But even then some of the riotous members of the community complained of the lack of "kick" in their booze and the bootleggers have worked out a new idea.

Carbide is the thing. Common carbide that is used in the lighting apparatus on cars, is now supplying the kick for choc, the home brew that incites men to war and rebellion. Reports of its operation indicates that choc made with carbide to furnish the fizz, kicks harder than a balky Ford at the crank handle.

Enforcement officers here recently heard of a wonderful brew of choc as Choctaw beer is familiarly known. This choc was said to act like a combination of black damp and giant powder. Two drinks put the quiet citizen on the war path and set him climbing oak trees backward and attempting to leap from rock to rock like the flying squirrel.

A search for this powerful brew resulted in a raid on a lonely shack in the woods. Five barrels were found. Quickly the tops were hammered in and the stuff poured out.

In the bottom of each barrel was about ten pounds of carbide, a plug of Miner's Delight chewing tobacco and other things not yet identified.

RHEMIS CATHEDRAL AS IT IS NOW, PHOTOGRAPHED BY INVENTOR MARCONI

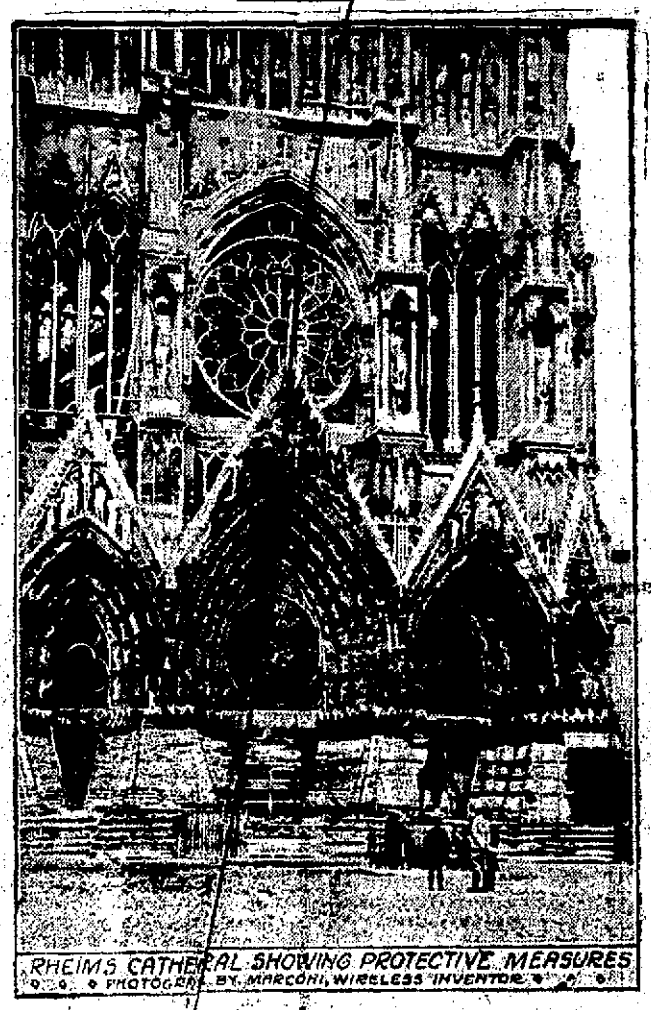

RHEIMS CATHEDRAL SHOWING PROTECTIVE MEASURES
PHOTOGRAPH BY MARCONI, WIRELESS INVENTOR

"The marvelous cathedral!" write Pierre Loti, the famous French novelist after a visit to Rheims. "It stood for ages a lacework of stone, and now it is in rags, pierced with a thousand holes. In the effort to protect it a little in future they have piled up a mountain of sandbags around the columns of the portico." The accompanying photograph of the facade of the Cathedral of Rheims, showing the sandbags to which Loti refers, was taken by Guglielmo Marconi, the inventor of wireless telegraphy.

STAR

CHEWING TOBACCO

LEADING BRAND OF THE WORLD

There's Chewing Satisfaction In a STAR Plug

ALSO more chews in each plug. The thick, juicy STAR plug can't dry out like a thin plug. Every STAR plug weighs a full 16-ounce pound.

Americans who know what real chewing tobacco is—chew 125,000,000 ten cent STAR cuts each year.

Men Who Chew Are Men Who DO

We want you to test this all-satisfactory, all-American chew.

10c Cuts 16 oz. Plugs

Liggett & Myers Tobacco Co.

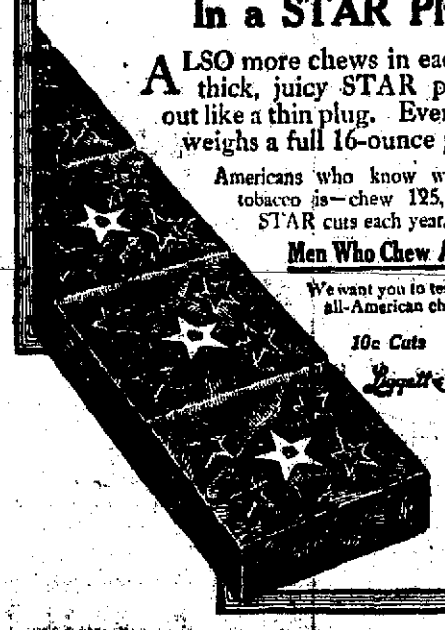

STAR was awarded the Grand Prize at the San Francisco Exposition, and is the only CHEWING TOBACCO that has ever received this highest possible award.

FROM LAND OF SUNSHINE

Will offer Monday canned Apricots and Peaches, sells for 20c a can, special offer two for **25c**
Large red black twig apples, peck, ... **35c**
Fine cooking apples, per peck **25c**
Sweet potatoes, bushel only **90c**
Peck **25c**
For Monday, Irish potatoes, peck **25c**
Green beans, lettuce, radishes, green onions, tomatoes, bell peppers, turnip greens. Try our fresh made pea-nut butter—only place to get it fresh.

J. E. BOND

PHONE 15

"The World Moves"

So Does

"McFALL"

BUT YOU

Can see us "MOVE"

We are often called

"THE MOVIES"

for we

"Keep Moving"

and use "REEL" care.

Phones 444 and 14

I. H. ROBERTS

CEMENT WORK
GENERAL CONTRACTOR
Walks, Curbing, Steps, Cement Work, Floors, Foundations, Street Crossings.
Telephone 504

House Moving and Raising
W. D. Hagerman
Phone 1848.

Duck Season Now Open!

And the Ducks are coming into

LAKE WICHITA

Hunters will find guns for rent, shot gun shells, all sizes and guages, for sale at pavilion

Boats for Rent

Attendants present at all hours.

Mackerel

Nice new ones—just received.

N. B.—We can now supply you with bouillon cubes.

721 Seventh Str[illegible]

King's P[illegible]y

PH[illegible]

[illegible]04

WAURIKA AUTO LINE

Leaving Hotel [illegible] m
Two cars daily—6:30 a. m. an[illegible]
The Shortest and [illegible]uick-est Rourte—F[illegible] $2.50
[illegible]0; Hastings, Petrolia, 75c; Byers[illegible] at Waurika $2.00. Make connection Rock Island for all points [illegible]aurika Auto Line Wichita Falls
Telepho[illegible]53 and 2103
C. [illegible]NETT, Manager.

Morris Cab & Transfer Co.

Teams pulled the wagon that won the prize in the Labor Day Parade and they will pull the wagons that will win the prize in handling your baggage, freight, furniture and pianos, if you will

Phone 630

Try Times Want Ads

NewspaperARCHIVE® NewspaperARCHIVE®

WICHITA DAILY TIMES

Published Every Week Day Afternoon (Except Saturday)

—By—
THE TIMES PUBLISHING COMPANY
(Printers and Publishers)

Times Building Corner Seventh Street and Scott Avenue

MEMBER THE ASSOCIATED PRESS

Entered at the Postoffice at Wichita Falls as second-class mail matter

Subscription Rates:
By the year (mail or carrier) $5 00
By the month (mail or carrier) 50c

Phones—
Business Office 86
Editorial Room 1671

Wichita Falls, Texas Nov 9, 1915

Kentucky is still Democratic though by a very slim majority At last account Stanley for governor was leading his Republican opponent by only 338

August A Busch said to be the wealthiest German American in the United States is not only an admirer of the French but is a contributor to the French war relief fund In a letter enclosing his check for $100 he says among other things I am an American first in all things notwithstanding I have many blood relations now fighting in the German ranks and regardless of the fact that many sentimental ties bind me to the fatherland But my full sympathy goes out to the brave French in this terrible ordeal through which they are now passing as indeed it goes to the wounded sick and bereaved of all nations '

Governor Ferguson is going to make three speeches in Bell county this week against local option and is going to do this because Bell is his home county He thinks that if the people of the county should decide to adopt local option it would be a reflection on him and his administration Of course if the Governor views the matter in that light it must be so Our own idea however is that the people of Bell county could vote for local option and by doing so in no manner reflect any discredit upon the Governor of the State Because it happens to be the anti prohibitionist is no reason in the world that a single prohibitionist in Bell county should change his views on that matter to coincide with those of Governor Ferguson To our way of thinking the Governor is taking the narrow view of the matter

Dr Brooks doubtless having in mind the elimination meeting of pro Democrats that took place at Fort Worth in 1914 in which the pro Democratic candidates for governor were all eliminated except one says if anything of that nature is contemplated in the senatorial race he has not heard of it and in the event such a meeting is called he will not submit his candidacy to it Doubtless there will be more than one pro Democratic candidate in the race In fact there are now at least two and probably three of that way of thinking but for every pro Democratic senatorial candidate there seems to be an anti and there is hardly a chance that any one of them either pro or anti is strong enough to secure a majority vote in the first primary In that event, a second primary will be ordered and all except the two candidates receiving the largest number of votes in the first primary will drop out, or be eliminated by the law governing senatorial primary elections Should there be one pro Democrat and one anti pro Democrat left to run in the second primary then the question of prohibition will be the principal issue in the campaign Perhaps this ought not to be but it will be the case as it was when Jake Wolters made it an issue in his campaign against Morris Sheppard and Jake lost out by a majority of about 40,000 He was about as strong a candidate as the anti prohibitionists of the State could have selected

Mr Bryan says he cannot criticize the President's motives, but I am compelled to dissent from his conclusions and that, we believe will be pretty much the attitude of an overwhelming majority of Americans toward Mr Bryan's criticism of the national defense plans Few people in this country want to plunge the nation into war and the President in his address before the Manhattan club stressed the point that the United States would never win a war of aggression a point on which we believe there is practically universal concurrence throughout the country Any tendency toward militarism is repugnant to every democrat it has been instilled into American citizens from the beginning that that was the danger to republican institutions But we believe an overwhelming majority of American citizens believe with the President that it is time for us to be awakening to the fact that no longer are we isolated from the remainder of the world and that it is time for us to be preparing to guard effectively against any other world power determined on aggression on this hemisphere The American nation is the most powerful in the world today and each year serves to increase its ascendancy That position in itself arousing jealousies among the other nations which the United States is passing is calculated to be one of possible danger and while preparedness will not prevent war if we assume an offensive or intolerant attitude, it will surely make any nation consider well the dangers before it wantonly attacks us Mr Wilson's plan can hardly be accused of smacking even faintly of militarism The small increase in the standing army and the establishment of a citizens army of 100,000 men a year by short term enlistments would comprise too small a proportion of 100 000 000 people to warrant that charge But his idea of building an American navy of extraordinary force and efficiency is quite in line with what we believe to be the idea of a vast majority of American citizens most of whom look upon war with fully as much abhorrence as do Mr Bryan and those who think as he does Denton Record Chronicle

NO HELP FOR PANAMA SLIDES

(From Washington Post)

Slides have been more frequent in the Panama canal in the last year than before the ditch was opened for navigation but that was to be expected, said Andrew Dade an engineer of Chicago at the Raleigh 'I have visited the canal on several occasions just before this government took it over from the French and several times since construction began under supervision of Colonel Goethals When the board of engineers visited the canal at the outset the subject of slides was much discussed and it was agreed that it would be a long time even after the completion of the canal before it would be entirely free from slides No matter how thoroughly the work might be done no engineering foresight could guard against the work of nature and we have just got to be patient until Gold Hill and other great bodies of earth get through pouring their dirt into the ditch

Meantime steamship lines operating the all water coast to coast route by way of the canal may be expected to lose by the unexpected interruption It has been estimated that as a result of the recent disastrous slide the steamship companies lost in the neighborhood of $1 000,000 by reason of being tied up for an indefinite period With steamer rates at the present high level it is said that the average daily cost to steamship companies for holding a vessel at either terminal is not less than $1600 a day Within less than five days after the canal was blocked during the last slide I am told more than fifty vessels were awaiting passage and in ten days there were some seventy freight and passenger ships Of course the government can do nothing

THE LEAGUE AT HOME

Editor McCollum is pleased to make these observations anent the Ohio result

It was the belief of many that State wide prohibition being an issue last Tuesday in the Buckeye State the Anti Saloon League would concentrate its wonderful resources and influence in that contest and make an object lesson of Ohio We have seen here in Texas what campaigns the organization can wage when it wants to do so Whether it did or did not care to make Ohio dry we cannot assume to say nor do we especially care We live in Texas not in Ohio But as a matter of general interest we have cited some of the reasons why many people expected to see the State wide idea win in Ohio Either the league did not care or endeavor to make its home State dry or the league lacks in Ohio the influence it so infrequently assumes and essays to exert in other States '

Prohibition was defeated in Ohio last year by a majority of more than 34 000 This year the majority against prohibition is under 50 000 The city of Cincinnati gave an anti majority of 60 000 But for Cincinnati's vote Ohio would today be in the dry column The Anti-Saloon League gave a very good account of itself in its home State The facts speak for themselves —Waco Times Herald

HARRY JONES, PRIVATE

Harry Jones private Company C Eleventh Infantry dead from a wound inflicted by a bullet from the Agua Prieta battle lines Jones was shot in the stomach as he stood guard over an army supply wagon —Douglas (Ariz) dispatch to the Associated Press

Harry Jones was not a general he was not even a corporal Harry Jones name in the Hall of Fame will not be alongside that of Grant or Lee or Sergeant Jasper But his death is an indication of the attitude of the United States in its relation to the Mexican revolution It is a disgrace to 100 000 000 citizens of this republic Federal generals notified Villa and the man fighting him that if their soldiers fired across the lines our soldiers would return the fire Well, the Mexicans did fire across the line several of our soldiers have been wounded some are nursing wounds others are dead No fire returned

A nation may be too proud to fight A nation sometimes may be too stingy to fight Jones was only a private in the army of the United States but Jones was an American citizen and the whole power of 100 000 000 people should be used to protect him or to demand a requital for his death

We went to war with Spain not because the Spaniards were cruel to the Cubans Big business had the situation well in hand until the battleship Maine was blown up and several hundred American lives were lost Then a war followed No power in this country could have prevented it But now our people seem willing to permit a lot of rascals to shoot at one another and meekly to assume the role of innocent bystanders when we get in the line of fire The virus of molly coddleism has surely got deep into our veins Commercial Appeal

AUTOMOBILE MACHINE SHOP TO BE INSTALLED

W W Schuler and W R Wallace, form[erly] partners of the Overland Garage have purchased the building on Wall street formerly occupied by the Stampfli bakery where they will install an automobile machine shop The firm will devote their services entirely to repairing cars and will not do any storage business Mr Wallace returned today from Dallas where he has been purchasing machinery for the new shop The firm will be ready for business about a week

Made from Cream of Tartar

Dr. PRICE'S CREAM BAKING POWDER

Sixty Years the Standard

NO ALUM—NO PHOSPHATE

COTTON UNSETTLED; WHEAT GOES LOWER

ADVANCE AT OPENING IN COTTON IS FOLLOWED BY SETBACKS

SELLING PRESSURE ON GRAIN

Large Supplies Both in Europe and This Country Result in Sag

New York Nov 9—The cotton market opened firm today at an advance of three to eight points January selling up to 11 61 and March to 11 84 or about seven to nine points net higher on covering relatively early selling upto 11 61 and March to advices claiming that southern spot holders were not meeting the decline This rally met increased pressure however with sellers encouraged by the failure of the weather map to show any damaging temperatures and prices soon eased off with January selling back to 11 30 and March to 11 42 before the end of the first hour or about three to four points net low

New Rork Cotton

	Open	High	Low	Close
Dec	1145	1147	1128	1145 46
Jan	1158	1161	1140	1158 9
Mch	1180	1184	1161	1179 81
May	1194	1197	1175	1194 95
July	1204	1203	1188	1200 02

New Orleans Cotton

	Open	High	Low	Close
Dec	1130	1130	1120	1129 30
Jan	1148	1148	1126	1146 47
Mch	1172	1173	1150	1171 72
May	1190	1190	1167	1188 90
July	1190	1197	1173	1197 98

Spot Cotton

	Sales	Middling
Dallas 5 up		1090
Houston thgd	1 9	1135
Galveston unch	15	1150
New Orleans 12 down	243	1127

Liverpool Cotton Close

	Today	Yesterday
Jan Feb	661	671
Mch Apl	660	669½
May June	658	668

Chicago Grain.

Chicago Nov 9—Indications that wheat has begun to accumulate rapidly at the chief domestic centers gave an advantage to the bears The December option especially was subjected to selling pressure A liberal increase expected in the European supply counted also against the bulls Opening prices which ranged from ⅛ to 7 8 to one cent lower with December 102 ¼ to 102 3 8 and May at 103 ⅛ to 103 5 8 were followed by something of an additional setback and then moderate rallies Corn showed a little weakness on account of heavily favorable crop figures After opening unchanged to 1 4 lower the market receded a trifle all around but later hardened Oats were governed by the action of corn Lower hog prices weakened provisions

Chicago Provisions

Wheat	Open	High	Low	Close
Dec	102⅞	102¾	101½	102⅜
May	103½	104	103	103⅝
Corn	Open	High	Low	Close
Dec	59⅛	59⅞	58⅝	59¾
May	61⅛	62¼	61	61⅞
Oats	Open	High	Low	Close
Dec	38⅛	38½	38	38⅛
May	39¼	39⅝	39⅛	39¼
Pork	Open	High	Low	Close
Jan	1630	1630	1127	1630
Ribs	Open	High	Low	Close
Jan	895	895	887	892
Lard	Open	High	Low	Close
Jan	905	905	897	900

New York Cottonseed Oil

Month	Open	High	Low	Close
Nov	750-80	780	750	750 65
Dec	750 60	760	752	758 60
Jan	752 55	764	752	761 64
Feb	756 63	765	756	763-69
Mch	764 65	774	764	772 74

Crude 49 Total sales 14 500

Fort Worth Livestock

Fort Worth Nov 9—Cattle receipts 5000 steady beeves $5 75 to $7 25 Hog receipts 2500 ten cents lower bulk $6 50 to $6 60 Sheep receipts 700, market strong lambs $7 50 to $8 25

ORCHARD DEMONSTRATIONS BY COLLEGE EXPERTS TODAY

The first of a series of horticultural demonstrations which will be given at all important stations on the Katy lines in Texas were given here today by representatives from the State Department of Agriculture the A & M College and the Katy railroad

Three separate demonstrations were given this morning at ten o'clock, one at the orchard of J I Downing one at J D Cooper's orchard and the third at the orchard of M L Thompson At each orchard demonstrations of pruning and spraying were given and search was made for injurious insects Methods of cultivation also were discussed Small but interested crowds were present at each of these demonstrations and the members of the party were much pleased with the results of their first day's work

Following the demonstrations in the morning a meeting was held in the Chamber of Commerce room this afternoon at which marketing questions were discussed

The demonstration party are traveling on a special car They will leave tonight for Henrietta where they will spend tomorrow The party is comprised of W B Langham, extension horticultural agent of the A & M College F E Scholl entomologist of the State Department of Agriculture E E Shostag state nursery inspector, W W Evans agricultural agent of the Katy and C M Evans leader in movable schools for the A & M College

Members of the party said that the orchards in which the demonstrations were given this morning were remarkably free from injurious insects and that the worst enemy found were fungus growths

HOSPITAL READY TO RECEIVE FIRST PATIENTS TOMORROW

County Commissioners and City Council Are in Joint Session to Accept It

The new joint city and county hospital will open to receive patients tomorrow morning A delayed shipment of furniture arrived this morning and is being installed this afternoon ready for the opening of the hospital tomorrow

A joint meeting of the city council and the county commissioners is being held this afternoon to formally receive the building The two buildings at the county farm intended for patients with tuberculosis and contagious diseases will be accepted at the same time

TOO LATE TO CLASSIFY

FOR SALE Second hand piano Telephone 1456 54 3tc

40c This Coupon is Worth 40c to You 40c

If presented at once together with 60 cents in cash for the regular $1 00 bottle of THE ONE Kidney Remedy

THE ONE is not recommended for everything but if you suffer from annoying bladder troubles, frequent passing water night and day, smarting or irritation in passing brick dust or sediment headache backache lame back dizziness poor digestion sleeplessness nervousness heart disturbance due to bad kidney trouble skin eruptions from bad blood neuralgia, rheumatism lumbago bloating irritability worn out feeling lack of ambition and loss of flesh or sallow complexion kidney trouble in its worst form may be stealing upon you THE ONE Remedy is guaranteed to give you permanent relief or money refunded at

MORRIS DRUG STORE
THE MILLER DRUG STORE,
HARRINGTON DRUG STORE

Demonstration of Henderson and La Princesse Front Lace Corsets---November 11th, 12th, 13th

Every lady is cordially invited to visit our corset department during this demonstration and inspect the newest and latest styles of Henderson and La Princesse front and back lace corsets.

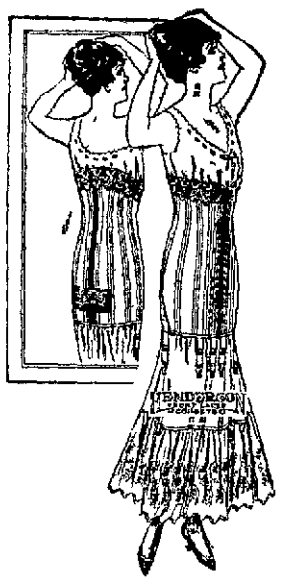

They have an irresistible style that appeals to every woman who desires bewitching figure lines of the latest mode

Secure from Miss Maguire expert corsetiere sent here by the manufacturers at our request, authentic advice as to the proper fitting of your corset

The new styles show a higher bust the boning is more firm the waist follows more closely the natural lines of the figure and the skirts are not as long as the past season

Our stock is complete with good models especially designed for all styles of figures, and our corsetiere will bring with her a full line of the very high priced corsets so that any demand can be met from the moderate to the highest priced corsets

HENDERSON CORSETS
$1 00 and Upwards
LA PRINCESSE CORSETS
$3 00 and Upwards

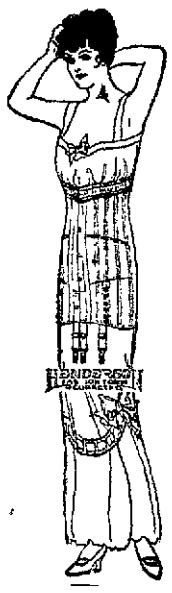

812-814 Ohio Avenue

Pennington's

Wichita Falls Texas

WHOLESALE LIQUOR HOUSE SCENE OF INCIPIENT BLAZE

Prompt Discovery of Flames Prevents Serious Damage at Early Hour Today

Timely discovery of a blaze at the A Marks wholesale liquor house at three o'clock this morning prevented what might have been a costly fire on Indiana avenue The blaze was discovered by Dewey Shelton who was passing in an automobile The fire department was on the scene promptly and quickly had the fire out It had originated in a basket of waste paper in the office in the front room on the ground floor A hole was burned in the floor and some damage was done by smoke It is thought probably that someone threw a cigar or cigarette stub in the basket early in the night and that the fire smouldered for hours before breaking out

SOCIETY IS ORGANIZED BY LOCAL DENTISTS MONDAY

Meeting is Held and Steps Taken for Permanent Association. Officers Elected

A local dental society was organized Monday night at a meeting of several Wichita Falls dentists at the office of Dr M R Garrison at 7 30 The following were present Doctors W P Bolding F R Roger M R Garrison, J T Gibson J D Proctor H M Kearby and J S Nelson Officers were elected as follows Dr W P Bolding president Dr M R Garrison vice president Dr J S Nelson secretary treasurer A committee composed of Doctors Roger, Garrison and Kearby was appointed to draft constitution and the laws and submit same at the next meeting of the society on November 22

It was the unanimous sentiment of those present that all local dentists should become members and it is believed that by organization much good can be accomplished through practical clinics as well as by the social features

NORTHER IS BLOWING TODAY AT SAN ANGELO

By Associated Press

San Angelo Nov 9—A norther the first after a month of unusual sunshine is blowing today For nearly 40 days wind mills have stood still because of no breezes Ranchmen had to install gasoline engines to keep the stock from dying of thirst.

Free! Free!

It's Free! Come to 718 Ohio Avenue and See the Enamled Steel Cabinet to the One that Gets the Most Votes

The plan is 500 votes on each one dollars worth of enamelware—100 votes on anything in the novelty line amounting to $1.00. Come in and get you a score card and start today—you may be the lucky one.

This is a $60.00 cabinet. Do you think you could afford to work for it?

And in the mean time bear in mind we are headquarters for groceries at the price you can't duplicate.

Large skinned hams, pound . . 16c
Small hams, best grade 20c
50 pounds Compound lard . . . $4.75
10 pounds Compound lard . . . $1.00
Nice large spuds, bushel 95c
Pumpkin yam sweet potatoes, per bushel 95c
Mixed nuts, pound 20c
16 pound small white beans $1.00
15 pound lima beans $1.00
Three gallons red plums for . . . 95c
Pure soft wheat flour, flake white, 48 pound sack $1.80
Cream meal, one-half bushel sack, only 40c

We are looking for you so you might as well come in and place an order now.

Phone 1400...718 Ohio
"NUFF SED"

NewspaperARCHIVE® NewspaperARCHIVE®

Local News Brevities

We want your second hand furniture. Will pay you cash or exchange new goods. Robertson Furniture Co Phone 1314. 8 tfc

—o—

K. of P. Meets tonight. 54-1tc

—o—

Wichita Falls Undertaking Co, 812 Scott avenue. Phone 202 Prompt ambulance service. Command us. 18 tfc

—o—

The announcement of the death of the baby daughter of Mr. and Mrs. Louis Campbell, at Tulsa has been received here Mr and Mrs Campbell were formerly residents of Wichita Falls and have many friends here who will regret to learn of their bereavement

—o—

Violin Studio, 901 Austin street. Phone 368. Chas. J. Templeton, teacher. 130-26tp.

—o—

K of P Meets tonight 54-1tc

—o—

Why pay fancy prices for glasses when you can get them ground at home and for less money. Fonville Optical Co, 621 8th St. 43 tfc

Notice

Members of Ben Hur Lodge will take notice that the regular meeting nights have been changed from Friday to Tuesday nights, and the place of meeting to the old Odd Fellows hall Stampfli-Roberts building 53 2tc

—o—

Bring your children to the Wichita Studio before the Xmas rush Over Morris Drug Store 53-6tc

—o—

A marriage license was issued this afternoon to S E Hatchett and Miss Lippa Barber

—o—

K of P Meets tonight 54 1tc

—o—

Attention Knights and Ladies of Security! We will meet every Monday night at the Moose hall Be sure and come out as there will be plenty of fun and candidates to initiate every Monday night. 51-3tc

—o—

K of P Meets tonight 54 1tc

—o—

Master Leslie Prothro who has been quite sick for several days was much improved today

—o—

All band instruments taught at the College of Music and Art. 51-3tc

—o—

E. G. Hill, undertaker, office and parlors 900 Scott Ave. Phone 225. Prompt ambulance service. 92-tfc

—o—

K of P Meets tonight 54 1tc

—o—

Mr and Mrs A A Young moved this week to Wichita Falls, Texas, where Mr Young has been given a position in Riggs' Clothing store at an attractive salary Mr and Mrs Young resided here for many years during most of which time Mr Young did a clothing and mens furnishing business, and had many friends Mrs Young was a working members of the Christian Church and will long be remembered here for her many good deeds The best wishes of all our people will follow them to their new home—Hallevville (Okla) Signal

—o—

The next glass you get see us We are exclusive manufacturing opticians Fonville Optical Co, 621 8th St. 43 tfc

—o—

Minnie Hunt has filed suit for divorce from Columbus Hunt

—o—

Dr Scharff, Osteopath K & K Bldg 48tfc

—o—

Card of Thanks.

We wish to thank the friends who so kindly remembered us in our recent bereavement and to express our appreciation for the beautiful floral offerings (Signed)

Mr and Mrs Mart Roberson
Mrs M J Thompson

—o—

K of P Meets tonight 54 1tc

—o—

Clarence Moran, the five year old son of J J Moran and wife on Ninth street in Floral Heights, suffered a fracture of both bones of his forearm Saturday when he fell from a wagon in the street

R. W. RAMMING BECOMES KISSEL CAR AGENT HERE

R W Ramming of Wichita Falls who has been agent for this section for the Buick automobiles, has taken on in conjunction with that line the Kissel Kar agency, covering a large territory adjacent to Wichita county The Kissel Kar line which has been manufactured for a number of years by the Kissel Motor Car Co, of Hartford, Wis, consists of several models of both fours and sixes, ranging in price from $1,050 to $3,150 f o b factory, and bears the distinction of being the very first "All Year Car" manufactured The phrase 'All Year Car' was coined and copyrighted by Kissel, and signifies a car that can be used as either an open touring car or complete closed coach job, without the car marks of a makeshift

Mr Ramming has arranged with M Hull of Philadelphia, now located in Wichita Falls who is an automobile man of ten years experience to assist him in the sale of automobiles Mr Ramming and his entire sales organization are sanguine of the success of the Kissel Kar in this territory as these cars are well and favorably known over the United States

SECOND FLOOR CAVES IN AT WHOLESALE HOUSE

The second floor of Carroll, Brough, Robinson & Gates ware house which was packed with canned goods collapsed this afternoon falling to the ground floor The goods were in boxes and were notdamaged The damage to the building can be easily repaired

CHARGE OF WHITE SLAVERY FOLLOWED BY ARREST HERE

A man who brought a woman here from Grandfield, Okla, was taken to Fort Worth this afternoon by Deputy United States Marshal Honea to answer to a charge of violating the Mann act The couple were found in a local hotel and were arrested by the sheriffs department

ROUMANIA AND RUSSIA CERTAIN TO STAY FRIENDS

By Associated Press.

Paris, Nov 9—Members of the Roumanian parliament who are being interviewed by Premier Bratiano to obtain their views on the international situation, have been told that the hypothesis of action against Russia need not be considered, says the Bucharest correspondent of the Petit Parisien

Doctors Hartsook & Stripling
EYE, EAR, NOSE AND THROAT
Suites 308, 309 and 310 Kemp and Kell Building

PRESIDENT OF PANAMA HAS REDUCED HIS OWN SALARY

Strict Measures for Economy Are Inaugurated by Central American Republic.

By Associated Press

Panama, Nov 9—President Porras is determined to inaugurate an era of economy in governmental affairs His first step in this direction was the discharge of many employes in all the departmental offices and a considerable reduction in the national police force He has also recently reduced the salaries of all employes, including himself of from 10 to 15 per cent

In order to better the financial condition of the country through the payment of its current obligations and to liquidate a treasury deficit inherited from a previous administration, an effort is being made to obtain a new loan of $1,000,000. This is to be secured by a bond issue and will become part of the national debt which already amounts to $1 500,000 through a previous bond issue for railway construction purposes

Both the reduction in force and salaries were ordered by the president in opposition to the advice and wishes of his political advisers who fear that it will have a material influence on the presidential election next year The president however pointed out that economies were urgently needed to prevent the country from becoming utterly bankrupt He told them that the national treasury was practically empty and that many makeshifts had to be restored to obtain sufficient money to pay the salaries due to employes

The expenses of the government have been considerable in excess of the revenue chiefly because in the past little or no attention was paid financial economies and reforms and also to the great falling off in import duties because of the war in Europe and general business depression throughout the republic itself

Offers of a loan have been made by a local concern and also one in New York Negotiations are still in progress in hopes of obtaining better terms than 97 with 6 per cent interest The previous loan was placed at 97½ with 5 per cent interest Any loan negotiated will have to have the approval of the American government and this is being sought

GENERAL FUNSTON HAS RETURNED TO HEADQUARTERS

Nogales, Ariz Nov 9—With the Mexican situation quiet as a result of the failure to switch the allegiance of the Nogales Sonora garrison from General Villa to General Carranza, Major General Funston found it unnecessary to remain here and today departed for headquarters at San Antonio It is the opinion of army officers that conditions along the border are settled for a few weeks at least

TREATING PERMITTED AT HOUSE OF COMMONS BAR

London, Nov 9—The House of Commons bar, being exempt from all licensing regulations and restrictions, is the only one in London where the new no treating ordinances may be ignored Members of Parliament therefore can treat one another for the full round of the clock so long as they keep within the precincts of their official headquarters Some of the newspapers, however, urge that at a time like the present, it would seem a mere matter of good taste for the members not to take advantage of their exceptional privileges When the whole nation is curbing its appetites and stinting itself suggests the Pall Mall Gazette we look to the lawmakers to stand behind their laws and to come into line with the rest of the community in obeying them

CONDEMNED MAN THROWS WATER ON NEWSPAPERMAN.

By Associated Press

Fort Worth Tex Nov 9—C A Myers condemned to die tomorrow morning for the murder of A W Montague a local railroad official, today threw a bucket of water on a reporter The reporter was attempting to talk to him about chances for a respite The governor has announced that he will not interfere

ANOTHER TEST MADE TODAY OF DREADNOUGHT NEVADA.

Quincy Mass Nov 9,—The superdreadnought Nevada completed another official trial today by running 24 hours at a ten knot speed and consuming six pounds less of oil per knot than the contract required

If Words Could Describe a Flavor

Save the coupons on Velva labels and send for premium catalog.

You'd lose no time in trying Velva—that good old-fashioned syrup that everybody likes so well. Madam, you can't *buy* better syrup than Velva. It has an old-time flavor and taste that simply defy description. Your first can will prove that we're right.

Velva is the finest for eating with biscuit, hot cakes and griddlecakes. There's a great big treat in store for you and the children in a can of Velva. Try this good syrup today. 10 cents and up at your grocer's.

PENICK & FORD, Ltd.
New Orleans, La.

Memphis, Tenn.
New York.

VELVA

EMPRESS ....THEATRE....

TODAY

"WHEN THE CALL CAME"

A two part Gaumont drama presenting Geo Larkin, Fred C Hearne, Louise Hamilton and Mrs Wright

"HIS GUARDING ANGEL"

Effective Photography Splendid acting and an absorbing story in two parts with Charles Clary and Gladys Brockwell playing the leads

"KEEPING UP WITH THE JONES'S"

The well known cartoon comedy series by Harry Palmer now running in the New York Globe and 150 other leading papers of the United States

WEDNESDAY

ELSIE JANIS

In the brightest prettiest funniest photo comedy in which the celebrated comedy star has yet appeared

"NEARLY A LADY"

A "Paramount" live action five port comedy drama produced by Bosworth is filled with action of the new kind and carries a pretty love story Myrtle Stedman, Owen Moore, Frank Elliott and Roberta Hickman are in the cast

5c and 15c

PIANOS

Two Extra Special Bargains

Everett, ebony case, fine tone, good condition **$70.00**

Vose & Sons, large walnut case, in A-1 condition, exceptional tone quality, only **$150.00**

These are used pianos but the condition of each is guaranteed, and they are among the highest grades on the market. Ask to see them. No such values ever offered here.

Always the lowest prices on new pianos and player-pianos.

Jessie French Piano Company

Call A. Phelps, phone 1585—K. O. Williams, phone 2051 or drop a line to Box 823, City.

OPEN YOUR EYES

Learn the Truth About Glasses

If the need for wearing glasses were fully understood, the benefits derived from them would be better appreciated. Much needless suffering may be avoided by wearing the proper glasses. Many headaches are due to defective vision and are caused by the strain upon the sensative nerves and delicate muscles of the eye. Skilled optical service. We not only test your eyes thoroughly but give you the best glasses which our technical training and long experience enable us to give. We keep a record of all cases fitted by us and can duplicate any broken lens even if not fitted by us. Do not trust your eyes to inexperienced persons. When it comes to glasses come to us.

Haltom & Friedly Optical Parlor

DR. L. S. CORNELL, Optometrist

614 Eight Street Wichita Falls, Texas

New Skirts and Waists by Express This Morning!

Long coats are coming into their own. The aristocratic tone given the dress effect is reached by no other garment, and though the warm weather has retarded their usage, they still retain their place. By express today we received another shipment of long coats of velvet, corduroy, broadcloth and serge, in high collars and fur trimmed. The colors are navy, black, Belgian and brown, and the prices are ..... **$22.50 to $35**

FIFTY NEW SKIRTS RECEIVED THIS MORNING—In a new shipment of skirts are blacks, browns, greys, tans, and checks, in men's wear serge and novelties. Their values are $5.95 to $7.75, but you can have choice of the entire lot tomorrow for only **$5.00**

AFTERNOON AND STREET GOWNS—We call your attention to a special showing of afternoon and evening gowns—creations that have all the style and distinctiveness of imported Parsian gowns, made of taffeta, combination of Georgetta Crepe Velvet and Serge, with long sleeves, and fur trimming. **$18.50 to $50.**

NEW SILK WAISTS—Come in tomorrow and see the new waists. A large express shipment has given us many new designs in georgetta Crepe, Crepe de Chine and lace, in all colors and shades. The prices range from ..... **$3.50 to $18.50.**

P. B. M. Co.
DEPARTMENT STORE

NEWSPAPER ARCHIVE®

CRUSTO

A biscuit like this—light, short (but not "greasy" short), tasting of nothing but the flour, skill and goodness you've put into it—that's what you like, isn't it? It's no miracle that makes it so good, but the know-how and Crusto.

A step higher than lard—at no greater cost; a price lower than cooking butter—and better for the purpose.

Eat a Crusto biscuit and you'll try Crusto from cover to cover through the cook book—with success.

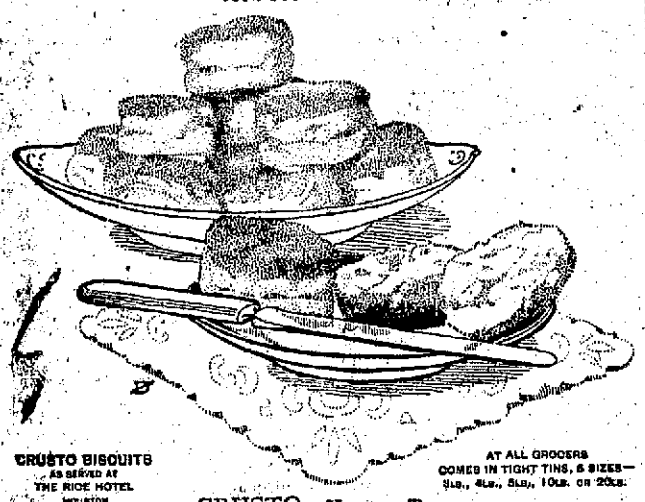

CRUSTO BISCUITS AS SERVED AT THE RICE HOTEL HOUSTON

AT ALL GROCERS COMES IN TIGHT TINS, 5 SIZES—3LB., 4LB., 5LB., 10LB. OR 20LB.

CRUSTO—Houston, Texas

NATIONAL BANK OF COMMERCE

SAFETY SERVICE

Capital, Profits & Stockholders' Responsibility over $210,000.00

CHAS. W. REID Cashier

THE BEGINNING AND THE END

Everyone knows that nothing can have an end without a beginning, yet many people seem to go through life with a vague idea that in later years when their earning power ceases they will somehow have money even though they do not begin when young to save for future use.

Chance or luck is a very thin support to lean upon. If you desire to achieve financial independence you must make a beginning NOW.

We cordially welcome savings deposits in any amount from $1.00 upward and pay 4% interest, compounded quarterly.

WICHITA FALLS, TEXAS

If You Want the Best Service to Kansas City St. Louis and Chicago GO

Rock Island

Safety, Speed and Comfort, delightfully combined, make the journey a pleasure trip. Take the new—

"FIREFLY"

Electric lighted sleeping cars and steel coaches, over a superb roadbed laid with heavy rails, insure perfect service.

This train also carries a cafe-diner serving the best the market affords.

Our aim is to please.

Make your next trip over the Rock Island and enjoy the ride. For sleeping car reservations, tickets and information, call, phone or write

F. L. JONES, Trav. Pass. Agent, Fort Worth, Texas. G. S. PENTECOST, Gen. Pass. Agent

WALSH HEADS COMMITTEE TO URGE LABOR MEASURES

By Associated Press

New York, Nov. 9.—Frank P. Walsh, former chairman of the federal industrial relations met here Monday with eleven associates active in reform projects and organized the committee on industrial relations, the object of which was stated was to continue the work of the federal commission and urge upon Congress the recommendations contained in the official report of the official commission. Headquarters in Washington and the committee's primary object, it is announced, will be to support organized labor.

IN THE SPHERE OF WOMANKIND

Contributions to the society columns are invited, phone 1671 or send to this office. Contributions must be in by 12 o'clock to appear in that day's issue. All contributions for the Sunday society page and the Social Calendar must be in by 12 o'clock Saturday morning.

Wave and Tide.

On the far reef the breakers
Recoiled in shattered foam,
Yet still the sea behind them
Urges its forces home:
Its chant of triumph surges
Through all the thundrous din—
The wave may break in failure,
But the tide is sure to win!

The reef is strong and cruel;
Upon its jagged wall
One wave—a score—a hundred,
Broken and beaten fall;
Yet in defeat they conquer,
The sea comes flooding in,
Wave upon wave is routed,
But the tide is sure to win!

O mighty sea! thy message
In clanging spray is cast;
Within God's plan of progress
It matters not at last
How wide the shores of evil
How strong the reefs of sin—
The wave may be defeated,
But the tide is sure to win!

—Priscilla Leonard.

B. W. A. MEETS IN DIVISIONS MONDAY.

The divisions of the Baptist Woman's Alliance met Monday afternoon at the First Baptist church, holding first joint business and devotional service before the division meetings. There was a good attendance reported and much interest in the meetings.

FIRST PRESBYTERIAN MISSION SOCIETY MEETS.

The Missionary Society of the First Presbyterian Church met Monday afternoon at the church in business and study session. It was decided to give a missionary tea in the near future for the purpose of raising money for the training of a Mexican girl in the school at San Antonio. The lesson was under the leadership of Mrs. J. C. Hunt, who discussed the first chapter in the study book, "Home Mission Active." Mrs. H. B. Patterson spoke on "The Proper Vision and Essentials for an Ideal Mission Society." Mrs. Bernard Martin gave a plea for concerted action, "May We Count on You?" and Mrs. J. L. Mears told the requirements of a star missionary society, giving the desired five points and asked that the Missionary Society strive to become a "star" society. Following the program tea and wafers were served.

BUSINESS SESSION OF EPISCOPAL GUILD MONDAY

The regular meeting of the Guild of the Good Shepherd Monday afternoon at the rectory was devoted entirely to business discussions, the Christmas bazaar being the chief topic of interest. The members present were: Mesdames Allen, Cornell, Gates, Lynch, Childers, Stribling, Moore, Sammons Pogenpohl, Bruce Greenwood, Shutt, Akin, Datson and Datson Sr.

FIRST METHODIST MISSION SOCIETY MEETS MONDAY

An interesting session of the Missionary Society of the First Methodist Church was held Monday afternoon at the home of Mrs. W. H. Marquande, 702 Lamar. In the absence of the president, Mrs. H. L. Hunter, Mrs. Marquande presided. Excellent papers were read by Mesdames Ross and Marquande and an interesting talk was made by the new pastor, Rev. C. C. Brannon. Arrangements were made for the coming of Miss Cartez Swartz, a field lecturer next Friday. Detailed announcement of this lecture will be made elsewhere. Mrs. Marquande served delicious ice cream, cake, wafers and nuts at the conclusion of the program.

FIELD MISSIONARY TO LECTURE HERE FRIDAY

On Friday of this week Miss Cartez Swartz, field lecturer of the Woman's Home Mission society of the First Methodist Church will come here under the auspices of the Missionary Society of the First Methodist Church. Miss Swartz comes well recommended as a missionary lecturer and is said to be one of the best informed speakers on Mormonism in this country. She will address the ladies Friday afternoon at 3 o'clock at the home of Mrs. G. E. Friberg, 1511 Tenth street and will lecture in the evening at 7:30 at the church. All are invited to the evening lecture.

Mrs. Patrick Henry and children of Gainesville, are visiting Mrs. Henry's parents, Mr. and Mrs. J. T. Butts.

Mr. and Mrs. L. W. Perham left yesterday for Sapulpa on business. They will return by way of Oklahoma City.

LADIES! TAKE CAPUDINE FOR ACHES AND PAINS RELIEVES THE NERVOUSNESS ALSO IT'S LIQUID—NOT NARCOTIC

"Won't spread at the top."

HOLISTON

The super-smart shape of the season

IdeCollars

GEO. RIDE & CO. Makers, TROY, N.Y.

HIGH SCHOOL FOOTBALL TEAM TO PLAY ELECTRA TOMORROW

Has Game With Bowie Saturday—Two Games Are Scheduled for Thanksgiving.

The high school football team has a busy schedule for this week, with a game at Electra tomorrow afternoon and one here with the Bowie team Saturday. The Electra game was arranged after the first meeting of the teams resulted in a tie, it being necessary to schedule a contest in the middle of the week. Although the first game with Bowie resulted in a victory for that team, the locals are hopeful of making a better showing Saturday.

The Wichita Falls independents play Electra here next Sunday in what promises to be the best offering of the season on the local grounds. It will probably be the last game here until Thanksgiving when two games are scheduled, one between the Wichita Falls and the Stamford high schools, the other between the Lawton, Oklahoma and Wichita Falls independent teams.

CENTURY MARK NEXT MONDAY FOR CITIZEN OF HENRIETTA

100th Birthday of John Alexander Phelps Will Be Appropriately Observed.

Next Monday is the 100th birthday of John Alexander Phelps of Henrietta, and his attainment of the century mark will be duly observed by relatives and friends. Mr. Phelps who is well known in Wichita county, enjoys good health in spite of his years.

Wichita Falls friends have received the following:

"1815-1915—Mr. and Mrs. Jesse Cleveland Chenault will receive on the one hundredth birthday anniversary of their father, Mr. John Alexander Phelps, Monday, November 15."

BANQUET FOR VISITING PHYSICIANS AT DALLAS.

By Associated Press

Dallas, Tex., Nov. 9.—The first events on an entertainment program, for which $6,000 was appropriated, in honor of the annual convention of the Southern Medican Association were to have been held here today. One of the principal features is a banquet at the Adolphus hotel for all the visitors.

LANDING OF ALLIED TROOPS AT SALONIKI

GREEK FORMALLY PROTESTS, BUT PEOPLE GIVE CORDIAL WELCOME.

OFFICIAL ASSISTANCE GIVEN

Harbor Is Cleaned of Other Vessels to Facilitate Movement of the Troop Ships.

By Associated Press.

London, Nov. 9.—There was an international flavor to the crowd which watched the landing of the first allied troops at Saloniki, a large number of English and American Red Cross workers having come down from Belgrade and Nish to await the course of events at the Greek port. Several of these eye-witnesses reached England this week. The Rev. A. H. Sewell, chaplain of the Red Cross detachments in Serbia, spoke in enthusiastic terms of the completeness, quiet and speed with which the allied expedition disembarked and of the unmistakable cordality with which it was received by the populace.

"A British vanguard reached Saloniki on September 30," he said, "consisting of Brigadier General Hamilton—whom everybody mistook for Sir Ian Hamilton—and his staff, with a following of twenty strapping British Tommies in brand new khaki.

"Both officers and men made themselves as inconspicuous as possible in Saloniki, their purpose being merely to inspect the camps prepared for the landing force some two miles outside the town. Four days later reports gained general currency that the expedition was already waiting in a huge fleet of transports outside the harbor. There was academic discussion among the populace as to the ethics of a landing and crossing of neutral Greece, and one hears suggestions here and there that it was just what the Germans had done to Belgium, but nowhere was there any attitude of hostility to the allied plans. Indeed, when opinion was expressed at all, it was in terms of cordial welcome.

Welcome is Cordial.

"On October 5 the transports began to arrive in the harbor proper. They were crammed with French troops, which poured over the gang planks onto the Serbian quay. The Saloniki newspapers published two pieces of news side by side—first, that the Greek government had lodged a protest against the landing, and second, that the governor of Saloniki harbor had given orders to clear it, in order that no other traffic might intefere with the comfortable disembarkation of the allies forces. That typified the whole question: Greece had entered formal complaint, but was shutting her eyes to the actual operation. It interpreted popular feeling, which is vigorously sympathetic with the allies.

"When the news of Venizelos' resignation and the causes of it reached Saloniki on the afternoon of Oct. 5, the public was stunned. It could not understand. It seemed so completely at variance with that spectacle unfolding itself before Saloniki's own eyes. It was like a thunderbolt.

"Meantime the Anglo-French landing continued. The streets were crowded with spectators but troops, once disembarked, marched straight away from the town, not through it. Thus there was little opportunity for demonstration either pro or con. There certainly was not at any stage anything approaching a hostile reception. The disembarkation took place beneath a broiling sun such as New York experiences in mid July, but the heat was not allowed to interfere with the workmanlike precision of the operation. The newcomers brought with them every solitary thing an army needs to live on and fight with. They needed to ask their Greek hosts for nothing except water. Artillery, stores, horses, mules, tenting, ammunition—everything seemingly in great quantity and spic and span shape—was on hand, and the troops slightly marched out to their encampment and made themselves at home. The camp is on a plateau like area quite close to the beach.

Soldiers Fraternize.

"Fraternizing between Britons, French and Greeks set in without delay. There was perhaps a little more immediate intimacy between the Greeks and the French, for many of the Greek soldiers talk French fluently, while only occasionally is one found who speaks good English. On the other hand, there is a great physical resemblance between the Greek and British soldiers. Their khaki field kits and uniforms are almost exactly alike.

"The street vendors in Saloniki must be making a fortune. Mysterious edibles on sticks, almonds, pistachios, all are bought up by the visitors as fast as offered. The newsboys are able to sell all the papers they can obtain, whether printed in Greek, French or English at their own price.

"The hotels seethe with officers; the waiters are fast becoming incoherent from overwork and Saloniki is beginning to dread a failure of foodstuffs. German spies, many of whom are quite frank and straightforward about their business are everywhere."

RUSSIAN ARMY OFFICERS COMING TO THIS COUNTRY

Tokio, Nov. 9.—Four Russian army officers have arrived in Japan to supervise as experts the output of munitions and supplies now being manufactured for the Russian armies. The officers are planning to leave for the United States in about a fortnight to fulfill a similar mission in that country.

"I See You Know Good Coffee"

You get an appreciative smile when you say "White Swan" to the grocer—he knows then that you know good things.

White Swan Coffee

(Texas Roasted and Blended)

has a smile in every cup—a flavor and an aroma that would put cheer into a lonesome breakfast on a rainy morning. It ought to be good—we spare no pains in selection, cleaning, roasting and packing to deliver our best to you. Try it and see—

Make Your Next Coffee Order White Swan Coffee

Full weight, airtight, one, two and three-pound cans. Whole or ground.

WAPLES-PLATTER GROCER CO. (Wholesale Only)

Denison, Ft. Worth, Dallas, Amarillo, Bowie, Brownwood, Chillicothe, Dublin, Farwell, Gainesville, Greenville, Hamlin, Lubbock, Marshall, Stamford, Texas, and Ada, Oklahoma.

22-C

We Devote All Our Time To Making Glasses

—and fitting the eyes correctly. We duplicate broken lenses. There are none too difficult for us to grind. Bring or send them to us. Promptness and accuracy is our watch word.

Fonville Optical Co.

621 Eighth Street.

J. J. DeBERRY

Farms, Ranches and City Property.

Fire Insurance and Bonds.

811 K. & K. Bldg. Phone 1640

SOMNOFORM

For the painless extraction of teeth. No charge for Examination "Good Teeth Mean Good Health"

DR. H. M. KEARBY Dentist

Suite 212 New Ist Natl Bank Bldg.

Save the pieces.

Art Loan & Jewelry Co.

Jewelers and Opticians.

705 Ohio Avenue.

RED BALL TRANSFER CO.

649 Ohio Avenue.

Phones—Office 984; Residence 735

We move, store your furniture and do a general transfer and heavy hauling business.

A. DRAKE, Proprietor

MARTIN'S SELZ ROYAL BLUE SHOE STORE

All leathers $1.75 to $2.50 for Children; $3.00 for Young Women

MOTHERS

You will be glad to know you can now buy a perfect shoe for your child

Professor Thomas D. Wood of Columbia University says:

"One million school children in the United States have spinal curvature, flat foot or some moderate deformity serious enough to interfere to some degree with health."

Dr. Evans in the Chicago Tribune says:

"One million school children are doomed to go through life more or less incapacitated, limited in their earning capacity and uncomfortable for the remainder of their lives."

THIS is a matter worthy of *your* most serious consideration. *You* must take the responsibility for the health and comfort of your child. In offering the New "Selz Waukenphast Jr.," you are urged to accept these shoes with fullest confidence. They are the result of years of experiment on the part of the best designing talent available in the great Selz factories, those possessing scientific knowledge of the human foot. The feet retain perfect repose in these shoes and have plenty of toe room. The shoes are entirely sewed. No nails, no tacks to injure the feet.

These scientifically constructed shoes are now displayed in our windows and ready for your closer inspection in our store

SELZ, Chicago

NEWSPAPERARCHIVE® NEWSPAPERARCHIVE®

WANTED TO BUY Second Hand Furniture and Stoves
Phone 1011 Star Furniture Co.

Miscellaneous Wants

WANTED—To buy $10,000 worth of second-hand furniture and stoves.—McConnell Bros. 79-tfc

WANTED—To exchange new furniture for old.—McConnell Bros. 79-tfc

SANSBURY & ALLEN at 705 7th St., want to buy all kinds of second hand furniture. Phone 783. 21tfc

WANTED—To buy second hand furniture and stoves. We buy anything and sell everything. Wichita Furniture and Second Hand Store, 803 Indiana. Phone 538. 16-tfc

WANTED—Afflicted people who want to get well, should see the Chiropractor at 1404 Scott Ave. Phone 753. 49-7tp

WANTED—Cast off men's clothing and shoes. Phone 434. 50-12tp

WANTED—Sewing by the day or piece. Children's a specialty. Phone 1514. 52-tfc

WANTED—To buy a nice match team of young mares, well broke for farm work. Ring 986 or 267. 523tp

WANTED—Young man wants room-mate, references required. Address O. E. S. Care Times. 52 3tp

WANTED—To buy one hundred head of calves. See or phone Irving Fain, phone 262. 53-5tp

WANTED—Second hand Ford car and must be in good condition and cheap. Phone 329. 54-3tc

WANTED—Two or three rooms in private family. Address 100 care of Times. 54-3tp

Situations Wanted

WANTED—Position by experienced nurse; confinement cases preferred. 208 Scott Ave. 52 3tp

WANTED—Small set of books to keep by experienced bookkeeper. Address 100 care of Times. 54-3tp

Dressmaking

MRS. SIMMONS — Dressmaker, buttons covered, pleating. 1308 9th St. Phone 1893. 31 26tc

WANTED—All kinds of dress making. Alterations a specialy. Prices right. Room 4 615½ 8th St. upstairs. 49-6tp

WANTED TO RENT—4 or 5 room, modern bungalow, close in. Address O. D. Anding care of Times. 53-3tp

FOR SALE OR TRADE
A new modern California bungalow, five rooms, fire place, and every convenience. Facing North on Ninth St. No. 2805.

Cravens, Maer & Walker
Kemp & Kell Building, Telephone 694

For Rent—Housekeeping Rooms

FOR RENT—Furnished light housekeeping rooms, rates cheap, 1305 11th or phone 1702. 29-tfc

FOR RENT—Two furnished rooms, at 1010 Indiana Ave. 35-tfc

FOR RENT—Two modern unfurnished rooms. Phone 946. 34 tfc

FOR RENT—One light housekeeping apartment. 810 9th St. 41-tfc

FOR RENT — Two well furnished housekeeping rooms. Modern, phone 940, 513 Travis. 42-tfc

FOR RENT—Two furnished rooms for light housekeeping to couple without children, 1305 11th St. 49-tfc

FOR RENT—Two modern unfurnished rooms, no children, 1512 14th St. telephone 1201. 49-tfc

FOR RENT—Two unfurnished rooms. 408 Travis. 49-6tp

FOR RENT—Two furnished housekeeping rooms, 1510 Tenth St. phone 1618. 51-3tc

FOR RENT—Two unfurnished rooms also servant house. Apply 1410 8th. 52-3tp

FOR RENT—Two or three unfurnished rooms 1509 Burnett. Phone 1001. 52-tfc

FOR RENT—Two nicely furnished housekeeping rooms, modern, private front and back entrance. 1309 8th. Phone 2119. 52 3tp

FOR RENT—Furnished four-room cottage, 2109 9th street. 54-6tp

FOR RENT—Furnished light housekeeping rooms 604 Scott, Wichita Rooming house. Phone 642. 52-3tp

FOR RENT—One or two unfurnished rooms with closet, 1211 8th. Phone 754. 53-3tc

FOR RENT—Two furnished rooms for light housekeeping, 1204 Indiana Ave. Phone 1668. 52-3tc

FOR RENT—Three furnished front rooms for light housekeeping. Lights and heat furnished. 1314 13th street. Phone 485. 54-3tc

Help Wanted—Female

WANTED — White girl for general house work, 800 Travis. 52-3tp

WANTED—White cook at once. Write or phone Helton Hotel, Iowa Park, Tex. 52 3tp

WANTED—A housekeeper, must be experienced. Apply Westland hotel. 54-3tc

For Sale—Miscellaneous

FOR SALE—Or Exchange for Ford car two lots. W. M. Martin. Wichita Produce Company. 46-tfc

FOR SALE—Stock new and second-hand goods. Most complete stock in city, good location, doing a good business. Would consider a good Ford car in trade. If interested address P. O. Box 40, Wichita Falls, Tex. 50tfc

FOR SALE—Buick automobile, in good shape. Bargain; must be sold at once. J. E. Childers, 207 Kemp & Kell Bldg. Phone 777. 49 tfc

FOR SALE—Motorcycle. Phone 1691. 54-3tc

FOR SALE—Pecans. Phone 1809. 54-8tp

IF YOU WISH to sell your Ford car, phone 1852. 54-3tc

Lost

LOST—Yellow gauntlet glove, size 7½. Finder phone 339. 49-tfc

For Rent—Offices and Stores

FOR RENT—Room for storage, 20x40, rear of 718 Indiana. 31-tfc

FOR RENT—The old First National Bank building. Attractive lease contract to parties renting same for banking purposes, or a trust company. Apply to Anderson & Patterson, agents, 616 8th street. 54-3tc

Wanted

In next few days applications for about $50,000 worth farm and ranch loans.

OTTO STEHLIK
Phone 692. Over old P. O. Bldg.

Finished!

Just completed the fanciest the finest, the most modern little palace in a five room house ever built in this city. It would be impossible for us to tell you just how fine, grand and complete this place is furnished. Located on Tenth street and paved. The beautiful light and bath fixture, the fancy hand finished edge grain flooring, the large one pannel Burch doors, finished with glass hardware. The inside double doors are French glass. Nice brick mantle with grate. The papering is the finest that money can buy. For you to know just how fine and cheap this place is you must see it. Call us up at once.

Thomas & Bland
Real Estate
606 8th street . Phone 99
Kemp & Kell Building

A Business that Pays in Spite of War!

Farming is profitable and farm lands sure to enhance in value. I have some real bargains:

90 acres, good four room house, barn, plenty water, 25 acres bearing orchard, no waste land. Cheap $42.50 per acre.

135 acres 2... miles from city on public road. 100 acres in cultivation, fair improvements, good water. Land is sandy loam. Overlooks the entire city. Can sell at a bargain.

5 acres irrigated land close to city, on public road. Good four room house, orchard, etc. Don't overflow. Price, $1,275.5, half cash. This will make you money.

I can trade your city property for farm land.

A. L. HUEY, Real Estate
Office 604 Eighth St. Day Phone 1478; Night Phone 1398

For Rent—Houses

FOR RENT—Several houses. See E. B. Gorsline. Phone 720 or residence 62. 132-tfc

FOR RENT—Cottage. Phone 244. 48-tfc

FOR RENT—Five room house, hot and cold water, $20 per month, 1507 15th. Phone 1458, W. B. Hill. 50-tfc

FOR RENT—Nice five room house with barn, 1601 11th street. Be vacant November 6th. See W. N. Maer, Telephone 694., care Cravens, Maer & Walker. 51-3tc

FOR RENT—Four room house, 306 Travis, $15. Phone 1613. 51-3tc

FOR RENT—Two houses, four and five rooms, 1309-1311 18th street; well improved, one block from car line. Phone 360. Joe Perry. 52 3tc

FOR RENT — Four room furnished house, modern, 2109 9th St. Phone 1665. 54-3tp

For Rent—Bedrooms

FOR RENT — The most desirable downtown bed rooms in the city beautifully furnished and strictly modern. Address 810 9th or Phone 895. 29-tfc

FOR RENT—Modern room in private family. 911 7th street. Phone 567. 29-tfc

FOR RENT—Nice convenient bedrooms. 600 Scott. Phone 1094. 43-tfc

FOR RENT—Nicely furnished room in private family; rent reasonable, hot water. 1202 Austin. 50-6tp

FOR RENT—Modern rooms at the Jaulette, 810½ Scott street, next to Telephone building, $10 and $15 per month, rooms with bath, $16. 52-6tp

FOR RENT—Furnished front room, 904 Indiana. Phone 1008. 52-3tp

FOR RENT—Two furnished bed rooms, modern; close in. 1105 Lamar. Phone 2122. 52 3tp

FOR RENT—A large room, downstairs to rent 909 Seventh street; man and wife preferred; would rent to couple of young men or ladies. Phone 929. 52 tfc

FOR RENT—Front bed room, 606 Travis, Phone 1325. 53-tfc

For Sale—City Property

FOR SALE—4-room house, city water and gas, $700 or will take Ford roadster. J. S. Bridwell. 40tfc

FOR SALE—One large east front lot on Seventh street. Close in, one block from paved street. Price $1100. Phone owner, 285. 27-tfc

FOR SALE OR FOR RENT—A good six room residence on Tenth street, paving, south front, modern conveniences. See P. A. Martin, Kemp & Kell Bldg. Phones 82 and 1230. 34 tfc

FOR SALE—Two lots, Highland Heights, corner. On hill. Small payment, easy terms. Will sacrifice. Dudley Stephenson, Eagle Bar. 37-tfc

FOR SALE—New six room house, hot and cold water, nice light fixtures, good location, convenient to car line, easy terms. Phone 187. 40-26tp

FOR SALE—Three lots in body, in Quanah, corner. Want automobile. J. W. Phillips, Route 2, Wichita Falls. 49-6tp

Livestock

FOR SALE—Span young work mules, 16 hands, reasonable. Address P. O. box 744, city. 50-tfc

THERE ARE

Some citizens in Wichita Falls, who's dear old father and mother rest in unmarked, unremembered graves.

Old Mother Earth is far kinder towards them than they. She endeavors each year to spread the soft green mantle of love above them, and in so far as possible hide human negligence from the eyes of friends who pass that way.

Peace be to their ashes, God has not forgotten even as the Sparrow falleth not unnoticed by him.

WICHITA MARBLE & GRANITE WORKS
Same Old Phone, No. 440. A. G. DEATHERAGE, Prop.....

For Sale or Trade

FOR SALE or TRADE—Five-passenger touring car, in good condition. Phone 1585. 36-tfc

FOR SALE or TRADE—Four good Denver, Colo., lots in best addition of city. Will trade for stock, business or Wichita property. Address X care of Times. 49-6tp

TO TRADE—Owner wants to trade automobile in good condition, 50 h. p., seven passenger, for Ford. Phone 568. 50-tfc

FOR SALE or TRADE—5 room, strictly modern Floral Heights home. Cement walks, shade trees and lawn. Half block from paved street. On car line. East front. Bargain. Easy terms. Phone 703. 52-3tp

FOR SALE cheap or would trade one of the best pianos in town, good as new. Apply 1700 Holliday. 52 3tp

FOR RENT—Four room furnished house, modern, 2109 9th St. Phone 1665. 53-3tp

Financial

MONEY TO LOAN—Cravens, Maer & Walker. 44-tfc

$300,000.00—To loan on farms and improved Wichita Falls property. Very easy terms and low rates of interest. F. W. Tibbetts. 74-tfc

FARM LOANS AT 8 PER CENT—I am the personal representative of Charles Baird, a Kansas City banker. Want choice farm loans in Wichita, Clay and Wilbarger counties; $2,000 and upward, 8 per cent; smaller loans slightly higher rate. I pass on the security, Judge Hughes passes on the titles. Money paid when papers are signed. Come in and see me.
CHAS. O. ERWIN,
Office with Judge Hughes, over McLerkan's, Wichita Falls.

MONEY TO LOAN on improved farms at 8 per cent. Otto Stehlik. 33-26tp

Fine Stock.

STOCKMEN—Have fine bred Guernsey bull for service. Those interested phone 860. 2-tfc

Board and Rooms

FOR RENT—Two well furnished rooms with board, close in; good location. 313 Lamar. Phone 1190. 52 6tc

Especial attention given to five gallon orders. City phone 887. Rural phone 9001, ring 14.

PELLAGRA CURE GREATEST ACHIEVEMENT SAYS BLUE

Surgeon General of United States Public Health Service Visitor at Dallas

Dallas, Texas, Nov. 9.—Dr. Rupert Blue, surgeon general of the United States public health service, who reached Dallas last night from Washington to attend the convention of the Southern Medical Association is particularly famous for his successful fight against the bubonic plague in San Francisco and New Orleans and his campaigns in Honolulu and various parts of the United States against yellow fever and other epidemics. He is noted especially, as the greatest expert in this country on tropical diseases.

When asked last night at the Adolphus what he considered the most significant medical achievement in the last decade General Blue answered, without a moment's hesitation:

"The work of Dr. Joseph Goldberg, surgeon general of the United States public health service, in pellagra.

"In a series of experiments during the last twelve months Goldberger has shown that a diet consisting of animal and vegetable proteins will not only prevent but will cure pellagra. More recently he has shown that a diet devoid of fresh meats, milk, eggs and legumes will cause pellagra in man. Pellagra is the principal cause of death in one Southern State, and perhaps two, so the economic value of this is at once evident."

Dr. Blue said pellagra is not a new disease; that it has only been known in this country since 1907, but that it was first described in 1735 by Cassell, a Spanish surgeon.

The recommendations of Dr. Goldberger for a suitable modification of diet by a population affected by pellagra were given by General Blue as follows:

"1. An increase in the diet of fresh animal and leguminous foods, particularly during the late winter and spring, and to this end he recommends ownership of a milch cow and increase in milk production for home consumption, poultry and egg raising for home consumption, stock raising, diversification and the cultivation of food crops, including an adequate pea patch, in order to minimize the disastrous economic effects of a crop failure and to make food cheaper and more readily available; making these foods as accessible as possible in the more or less isolated industrial communities by providing markets, particularly butcher shops, throughout the year.

"2. A reduction in the diet of the carbohydrate (starchy) foods and to that end improve economic conditions, increase wages, reduce unemployment, make the other class of foods cheap and readily accessible."

RUSSIAN MINISTER OF AGRICULTURE RESIGNS

Petrograd, Nov. 9.—Minister of Agriculture Krivoshein has been relieved of his post at his own request "for reasons of health."

Wanted!

A good five or six room cottage in exchange for thirty acres of oil land four miles west of Burkburnett.

This oil lease is close to proven territory and is within ½ mile of a new well now being drilled.

Investigate This.

Peery & Marchman
Real Estate and Insurance
312 First Nat'l Bank
Phone 529.

The New Ladies' Skirts Tend to Discourage the Automobile Traffic.—By Goldberg.

Copyright, 1915, by R. L. Goldberg.

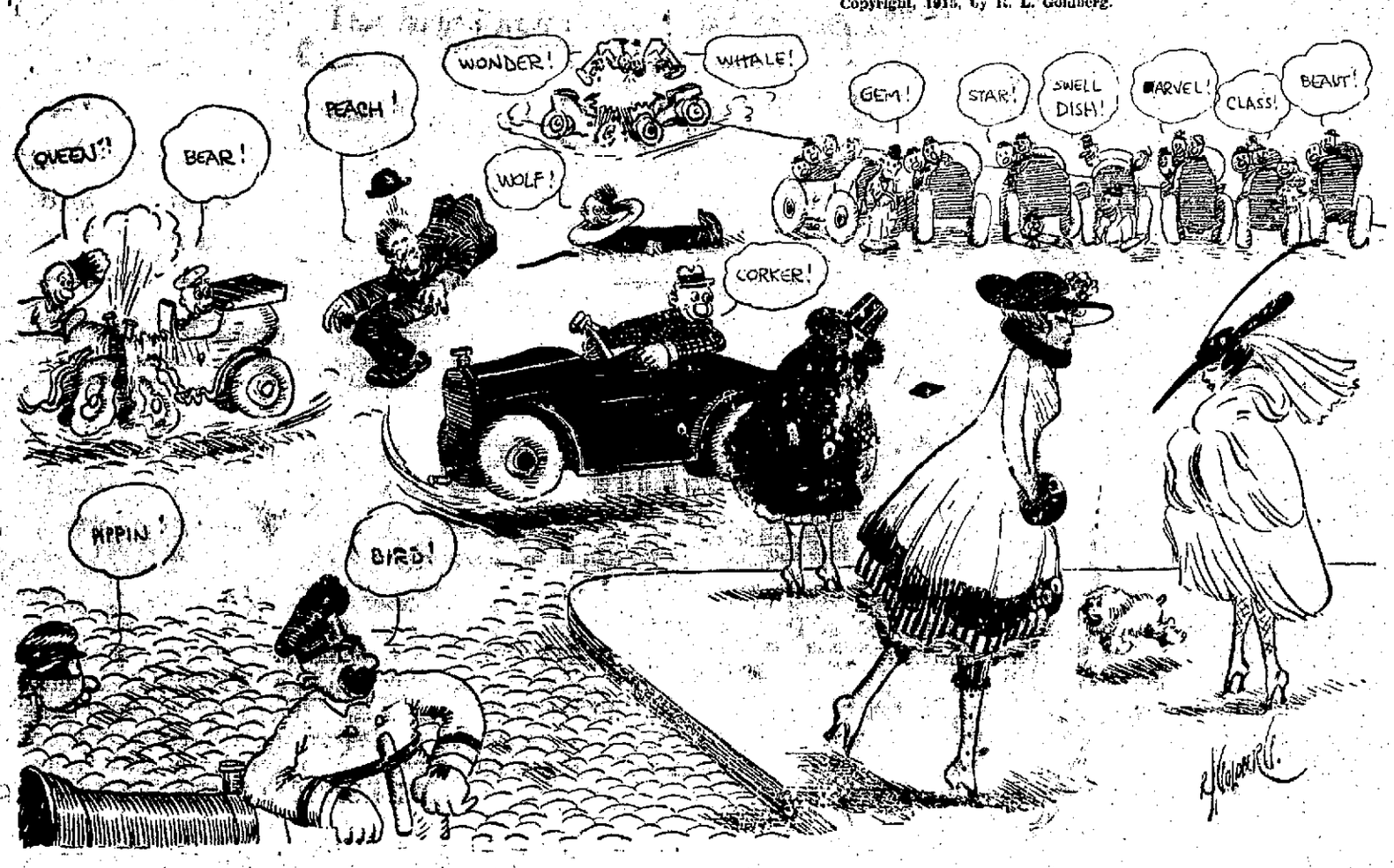

NEWSPAPERARCHIVE® NEWSPAPERARCHIVE®

Personals

Edison Jalonick is here for a visit with his sister Mrs Earl Clayton

Miss Eunice Birk of Iowa Park is visiting the Misses Haynes

William Haper left this afternoon for Houston to make a short visit with relatives

J E Major of Chickasha Okla is the guest of his sister, Mrs A R Brothro.

Mrs F M Bracher and daughter left this afternoon for a visit at Cuero Texas

Mr. and Mrs. J B Matthews stopped off here last night for a short visit with Mrs Matthews parents Mr and Mrs Stanley Crawford, while enroute from Grandfield to Austin Mr Matthews will be employed with a jewelry firm at the latter place

Rev C. L. Rounds, M Dodson Milton Clendennin and A Dunn were among the Burkburnett citizens here today

Dr Q B Lee and wife are attending the Southern Medical Association convention at Dallas

E G Hill and Gus Wilfong have returned from a trip to eMdirian, Okla

George B Tucker, special insurance agent, made a trip to Chillicothe today

A. D Hudspeth and several others were here from Seymour today to meet the body of T P Hawkins, who died at Rochester, Minn where he went for an operation

Mrs Lena Redding left today for a visit with relatives at DuQueen, Ark

Lloyd Wright of Bellvue was here today

Mrs Z A Jeter returned today from a visit at Vernon

Mrs J H Green and children who stopped off for a visit with O L Green and family left th afternoon for their home at Altus They are returning to Altus from Greenville where they went with the body of Mrs Green's husband who was a brother of Mr Green here

Dr. J. W. DuVal

Eye, Ear, Nose, Throat.

First National Bank Bldg

W. O. W. CAMP 3001 TO HOLD INITIATION TONIGHT

W O W Camp 3001 will meet tonight in regular session Special business includes the initiation of the following candidates J Shade L C Dougan E M Reynolds C V Ragsdale, D C Walker Bruce Greenwood county attorney will make a talk and a smoker will follow the business and initiation A full attendance of members is desired

SOUTHERN PHYSICIANS IN SESSION AT DALLAS

By Associated Press.

Dallas, Tex, Nov 9—The annual convention of the Southern Medical association opened here Monday, with number of the nation's most prominent physicians attending About 2000 delegates are expected to register before the meeting closes Fifteen states are represented in the association, including the District of Columbia A sacred concert Sunday afternoon preceded the opening of the session today A conference of the public health officers of the southern states Monday was one of the features

Among the more prominent physicians and health betterment workers to be present are Dr Rupert Blue, surgeon general, United States army, A W. Freedman, epidemologist. United States Public Health Service, John A. Ferrell, Rockefeller Foundation, New York, John W Duke, Commissioner of Health, Guthrie, Ok Dr W. B Collins, state health officer, Austin, Tex Dr Cary T Grayson, President Wilson's personal physician was expected at the meeting, but could not attend

PYORRHEA
Dr. Garrison Dentist

Offices 201-202
New 1st Nat'l Bank Bldg.
Phone 49.

LYDIA MARGARET

TODAY.

"A Message for Help"

A pathetic story presented in good taste—an interesting drama.

"When Lizzie Went to Sea"

With Eddie Lyons, Victoria Forde and Lea Moran in a funny comedy.

"The Unnecessary Sex"

Quite an assuming comedy with Violet Messerean and Wm. Garwood.

PICTURES EXCLUSIVELY—4-REEL PROGRAM.

Continuous after 12 noon

FRIDAY—Olga Petrova in "THE HEART OF A PAINTED WOMAN."

For your convenience the famous furniture and floor polish

OLE-PINE

Can be bought from the following merchants:
J C Winfrey Grocery
McConnell Bros. Furniture Company
D B King Grocery.
Howard's Grocery
Fulton's Market and Grocery
Consumers Cash Grocery
I A Farris
J E Bond
Robertson Furniture Co.
C H Hardeman.
C R Coker
Wilson-Peery Co.
W P Collier.
C Q Halbert
McCarty & McCarty.
L W Newton
Small & Ponder, Furniture.
Manufactured and guaranteed by

Morris Drug Store

Phone No. 9.

PURE FOOD

ICE CREAM

Phone 193 (We Deliver) or 925
Phones 193 or 925—Free Delivery

Miller Drug Store

DR. F. E. THORNBURGH
Dentist
All operations made as painless as possible. Charges reasonable. All work guaranteed. 210 K. & K. Bldg Phone 1734.

Automobile Servic Cars at All Hourse

City or Country Business or Pleasure Drives.

Engagements for funerals, wedding, parties or trains carefully attended to Office attendant 24 hours every day Phone 1518.

PRICES REASONABLE.

Wichita Taxicab Co

Office 723 Ohio Ave.

Try a Times Want Ad.

In Sickness

When the house is upset due to sudden illness you scarcely have time to plan and prepare as you ordinarily do That is why we want to call your attention now to our complete drug store We are always here from 6 30 a. m to 12 o'clock at night.

We are always ready and anxious to serve you and assist you in everyway—We carry all sick room requisites in fact everything expected of a First Class Drug Store.

WE FILL your prescriptions promptly and correctly

We Want Your Business.

"Connect your home with a reliable Drug Store"

Palace Drug Store

Phone 341-340 ONLY THE BEST Free Delivery

"Dope on shooting" is plentiful and the shooters know where the right "dope" comes from.

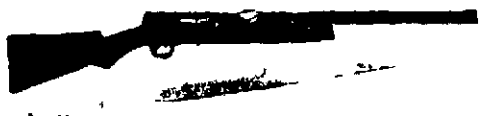

Our store is "sportmen's headquarters." Guns for rent.

Wilfong & Woods.

EVERYTHING FOR THE OFFICE

AT THE GEM TODAY

"Ransom's Folly"—Four-part Edison.

CAST OF CHARACTERS

PATRICK CAHILL, a Bowery saloonkeeper	MARC McDERMOTT
MARY CAHILL	MABEL TRUNNELLE
A DOPE FIEND	MARJORIE ELLISON
LIEUTENANT RANSOM	EDWARD EARLE
REV JOHN SPAULDING	JOSEPH BINGHAM
MISS PERRY	GLADYS LESLIE

"Weary Goes A' Wooing"—Featuring Tom Mix.

MAJESTIC THEATRE
THE MOTION PICTURE HOUSE OF QUALITY

WILLIAM FOX
presents
Anna Q. Nillson
and
Rockliffe Fellows
in
"The Regeneration"

Critics say. "The best picture since 'A Fool There Was.'"

10c —and— 15c

December Bon Ton, Elite, Motion Pictures, Photoplay and World's Work all in today.

Mack Taylor's Drug Store

Phone 184 Phone 882

We sell Conklin's non-breakable self-filling fountain pens. Price $1 to $5.

Palace Drug Store

Try Times Want Ads

LADDIE

TRUE BLUE STORY

By GENE STRATTON-PORTER.

NOW.....50c

Just in, together with large shipment of the biggest books of the world's most popular authors such as Winston Churchill, Gene Stratton Porter, Florence L. Barclay, Geo. Barr McCutchan, Zane Grey Henry Sydner Harrison, Ralph Connor, Kate Douglass Wiggins, Jean Webster, Jack London, W J Locke, Alice Hegan Rice and many others. These books are now on our 50c tables Very suitable for Christmas gifts and will be the first ones to run out of stock Please call and make your selections now See our windows.

Martin's Book Store

609 Eighth Free Delivery Phone 96

HAVE YOUR CLOTHES MADE TO ORDER

We represent some of the most efficient houses in the country It costs nothing to look at our line of fine woolens for suits and overcoats

Collier Tailoring Company

Cleaners, Tailors and Hatters—Union Shop

Phone 722 717 Seventh

J M BLAND TO SPEAK AT ROTARY CLUB LUNCHEON

The weekly luncheon of the Rotary Club will be held at noon tomorrow at the Metropolitan Cafe and J M Bland, who represents the real estate business among the Rotarians will be the speaker for the occasion This is the fourth luncheon since the club was formed and each has had larger attendance than the previous one, with prospects of still greater increases as the membership grows

SALE OF FORT WORTH BANK MAY BE PROBED.

Fort Worth, Tex, Nov 9—A grand jury in the 17th district court is investigating, under instructions from Judge Swayne the sale of the Fort Worth Savings Bank and Trust Company of H F Baldridge Grand juries in the 48th and 67th district courts were also given the same charge All juries have been instructed to ascertain if possible who was responsible for the bank's failure but the sale investigation is a new movement.

ADOLPHUS CHOCOLATES FOR COOL EVENINGS

The best candy in the world is made in Texas—at Dallas. It is Hughes Bros' Adolphus Chocolates. If you have never tasted them, try them now, and you will know then what really good chocolates are. They are lower priced than most good chocolates, but they are better than even the highest priced grades. That's why we handle them in bulk and in fancy boxes.

Adolphus Walnut Tops, bulk, per pound **40c**
Adolphus Caramels, bulk, per pound **40c**
Adolphus Vanilla Cream Chocolates, bulk, per pound, only **40c**
Adolphus Chocolate Chips, bulk, per pound **40c**
Adolphus Enrolled Cherries, bulk, per pound **40c**
Adolphus Chocolate Marshmallows, bulk **40c**
Adolphus Raisin Clusters, bulk, per pound **40c**
Adolphus Pecan Tops, bulk, per pound **40c**
Adolphus Chocolate Nuteen, bulk, per pound **40c**
Adolphus Chocolate Rustic, per pound **40c**
Adolphus Chocolate Almonds, per pound **60c**
Fancy box Adolphus Chocolates in half pound, one pound, two pound and five pound boxes, at per pound, **$1**

SEE OUR SOUTH WINDOW FOR CUT PRICES ON RUBBER GOODS

We carry the Faultless Wear-Ever Rubber Goods, fully guaranteed to the purchaser.

No. 16 Challenge Fountain Syringe, 2 quart **75c**
No. 28 Challenge Syringe, 2 quart **$1.00**
No. 206 Challenge Combination Syringe, 2 quart **$2.00**
No. 27 Challenge Fountain Syringe, 3 quart **$1.25**
No. 40 Wearever Combination Syringe, 2 quart **$3.00**
No. 40 Wearever Combination Syringe, 3 quart **$3.50**
No. 40 Wearever Hot Water Bottle, 1 quart **$1.25**
2 quart **$1.50**
No. 40 Wearever Hot Water Bottle, 3 quart **$2.00**
No. 40 Wearever Face Bottles, pint **75c**
No. 10 Challenge Face Bottle, half pint **50c**
Faultless Natural Nurser, bottle and nipple complete, only **25c**
(The nurser, that is the next best thing to natural nursing.

We also carry rubber gloves, finger cots, complexion brushes, bath brushes, catheres, breast pumps, rubber bands, colon tubes, combination attachments, hard rubber pipes and connections, ice bags, medicine droppers, stomach tubes.

"Love's Own Sweet Song"—from Sari, by Francis Alda. Price $1.50.

Mack Taylor's Drug Store

School Books and Supplies

820 Ohio Avenue Free Delivery Phones 184-882

You can buy a—
VICTROLA
For only $1 down and $1 per week.

The Greatest Coat Cutter

In America can do nothing more than follow the measurements he has at hand The finest tailors in the world make clothes that would not fit anything but a hipopotamus But don't blame the tailors or the engineers who design clothes because the fit depends on the man who LAYS THE TAPE. The artist of the craft tailoring must depend for his specifications on the man who measures the form that is to wear the suit. For years I have laid the tape on every shape and size of man from the "Beef Trust to the "Bean Pole and made the suits fit. Any time the suit don't fit it is my suit and you can't leave my shop with it. It won't cost you a penny to find out whether or not I can make these statements stick.

Sam Gipton Tailor

I'LL SEE THAT YOU'RE SATISFIED

Union Shop Phone 1067
"Our automobile will pass your house today"

It Time To Think About Thanksgiving Dinner

We have everything you will need for your Thanksgiviing Baking—Glace Cherries, Pine Apple, Citron, Cleaned Currants, Seeded Raisins, Dates, Shelled Pecans, Bordeau Walnuts, Jordan Almonds, Toasted and Salted Pistachio, Shredded Cocanut, Chocolate, etc. Then we have ALL THE SPICES, whole and ground, each the best of its kind and strictly pure. All of the fruit flavors and extracts, color pastes, condiments and sauces. Make out your list and if it is to be had any where in the United States we have it. We are indeed sorry to say that so far we have been unable to secure a pound of Smyrna Figs as not a single package will reach our shores this season. We have used every endeavor to find some of last season's stock but so far have met failure. What we do we do as well as we know how.

WE ROAST COFFEE EVERY DAY

824 Indiana **Bert Bean Coffee House** Telephone 35

The Biggest package of joy you can send her is a box of Mary Garden Candy.

Palace Drug Store

STATE FEDERATION OF WOMEN'S CLUBS CONVENES.

By Associated Press

Brownwood, Tex, Nov 9—The convention of the State Federation of Women's Clubs was to open here today for a four days session Many prominent clubwomen of the state are expected to attend, including Mrs Percy V Pennybacker, national president of Austin, Miss Decca Lamar West of Waco, Mrs G. R. Scott of Corpus Christi; and Mrs. Henry B Fall of Houston, state president Some important matters are due to come up at this session. Dallas has announced as a condidate for the 1917 meeting.

NEWSPAPER ARCHIVE® NEWSPAPER ARCHIVE®